TERMITE

Lynn Hastings

Hey Lynn!

ALLEN COUNTY PUBLIC LIBRARY
3 1833 07522 9911

Dear Lynn,

I don't know you as well as I used to and you probably don't know me too much either. Maybe all will be changed. I understand you have a trailer across the bay from Livingston's at Lake Village. All kinds of things happen in that place. Hare Krishna bless you

Phillip Morgan

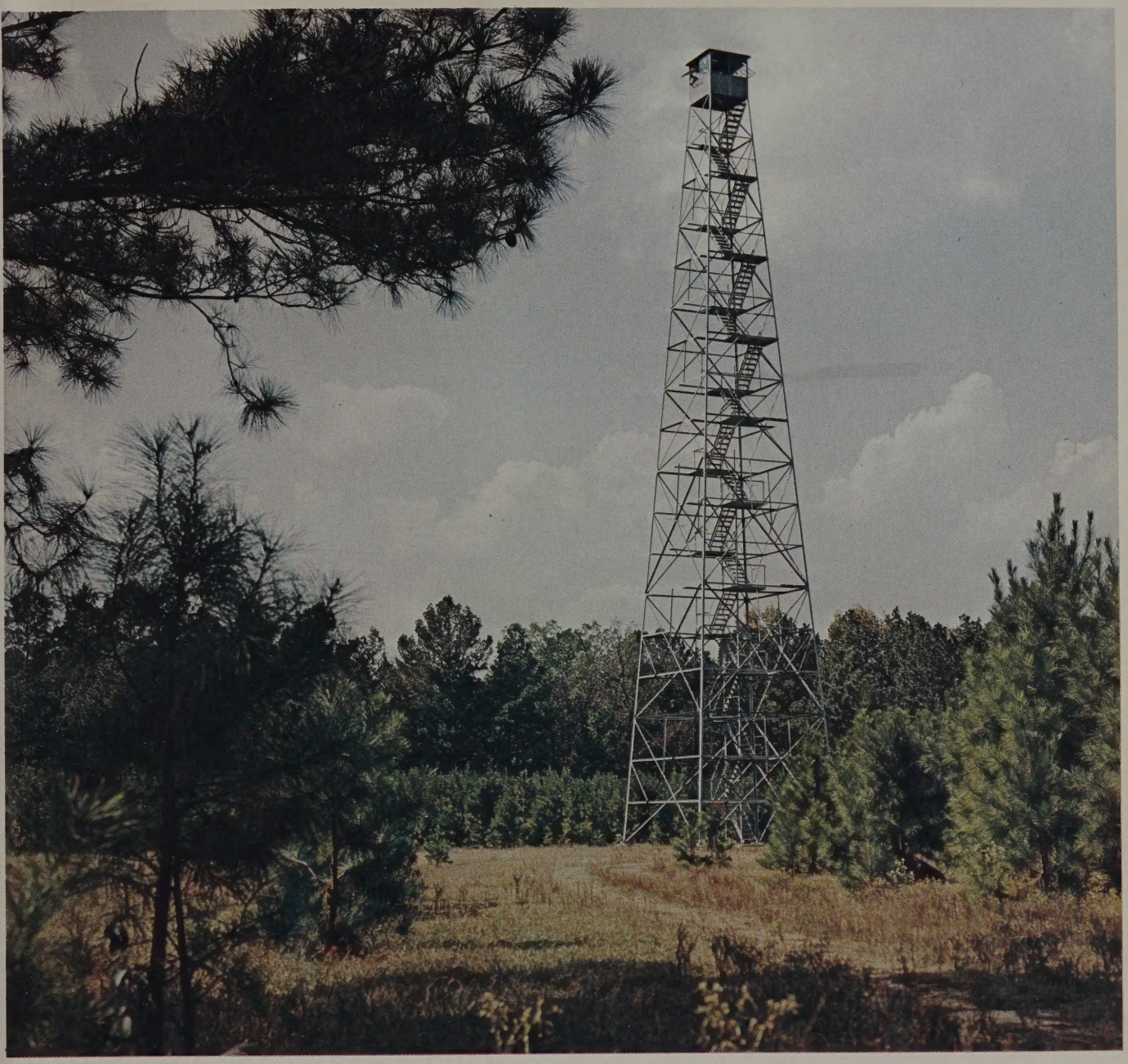

TERMITE

1971

Volume 30

Published by

SBW QUILL & SCROLL CHAPTER

Crossett High School
Crossett, Arkansas

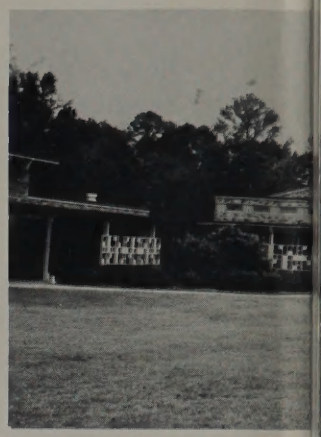

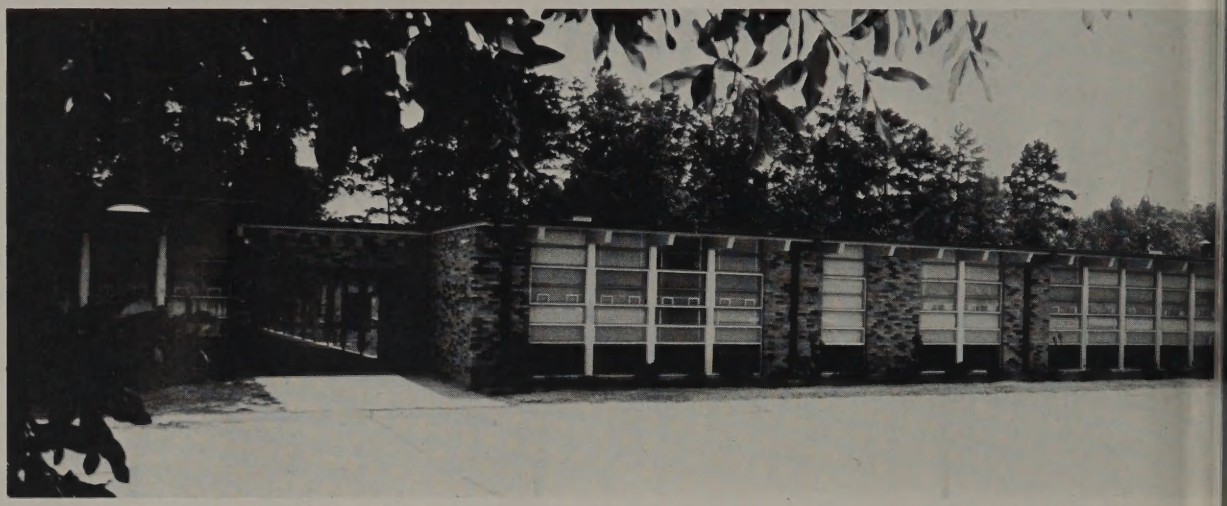

Norman High

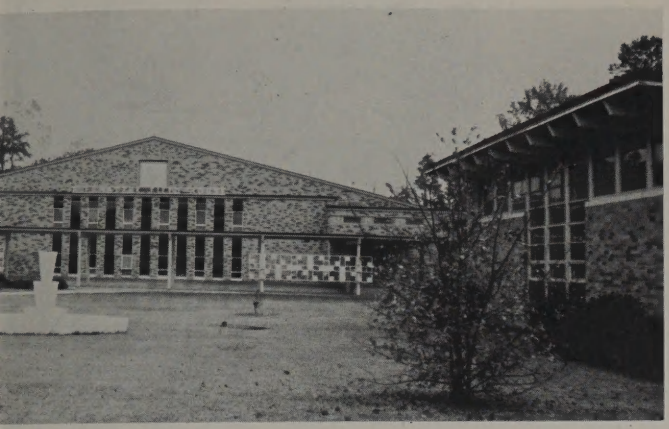

Watzek Field House

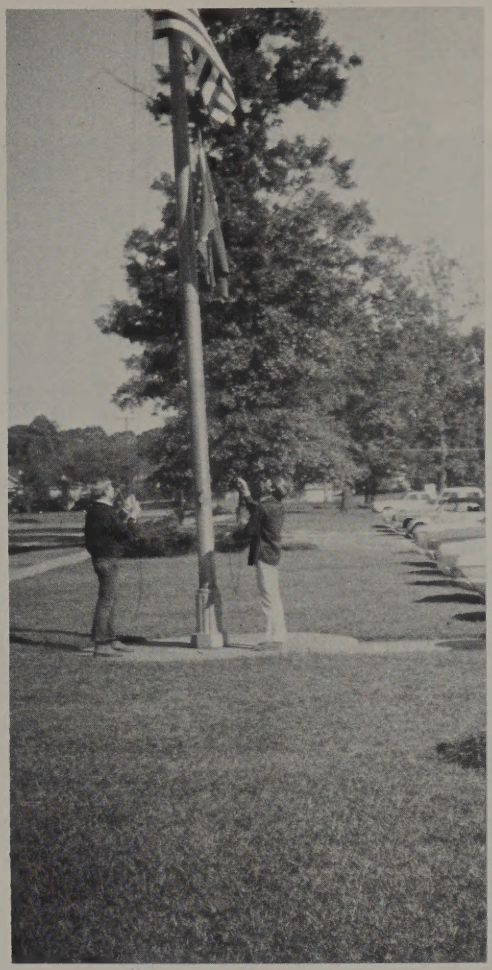

Forest Field

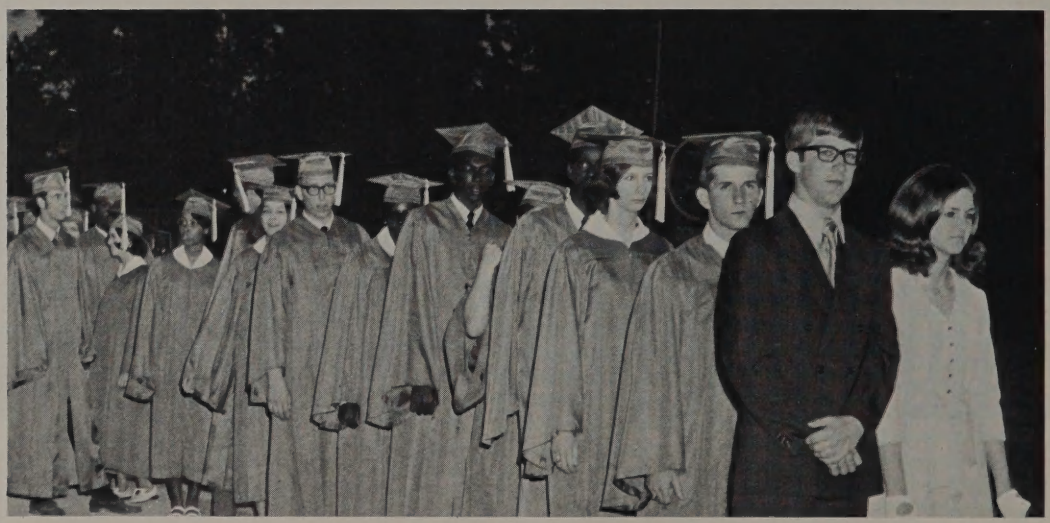

Contents

Academic 13

Student Life 35

Sports 93

Album 115

Shopping 173

Index 196

CROSSETT SENIOR HIGH SCHOOL

For all of us, our formal high school education will one day end. For some of us, the end is already here. However, in our minds our Alma Mater and the memories it holds will remain forever. The many events that occurred and the lessons learned helped mold our individual ability and personality into what we are now, and what we will become in the future. Our course has been set.

It is our sincere desire as members of the TERMITE staff that the pages which fill this yearbook will help you relive the days you spent on the campus of our beloved Crossett High School.

As we terminate our senior year, and look forward to the future, may our only backward glances be with fond memories and profound respect as we review the pages of this '71 yearbook. May our hearts always swell with pride as we sing:

Hail, Crossett High School
  Hats off to you
Ever you'll find us
  Loyal and true.
Firm and undaunted
  Ever we'll be
Hail to the school we love
  Here's a toast to thee.

Hail, Crossett High School

MR. HUGH WILLIS, Supt.

MR. AUSTIN WHITE, Asst. Supt.

BOARD OF EDUCATION — Supt. Willis, Dr. D. L. Toon, Mr. Bennie Pierce,

Administrative Actions Guided by Local Problems

Overcrowded conditions and financial burdens continue to create a tumult of activities for the Board of Education. Now in the second year of total integration, the administration has served as the link between schools and the community playing a vital role in guiding and planning to achieve what is considered a well adjusted integrated school system.

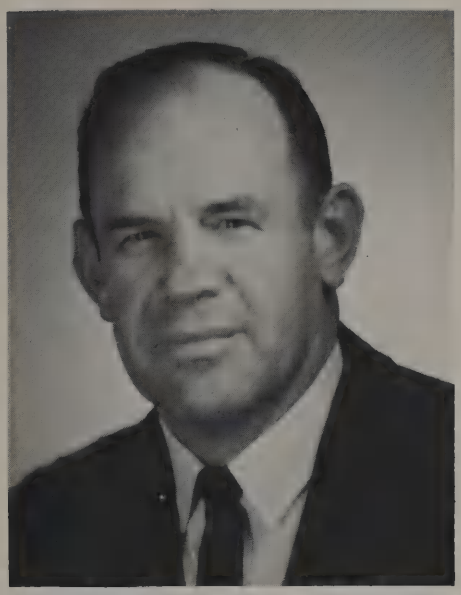

MR. STANLEY CHESHIER, Principal

Mr. Roscoe Morgan, Mr. William C. Norman, and Mr. Charles Baxley

MR. BILL COOK, Asst. Principal

MR. CLYDE JORDAN, Asst. Principal

Guidance Office Is Source of Advice

Interested in securing a scholarship, Birthola Greene goes to Mr. Mac for assistance in using Lovejoy's Scholarship Guide.

Crossett High School has two qualified counselors available at all times to advise and help students make important decisions. Mr. Floyd McAlister serves as counselor in grades 11 and 12. Mrs. Annie Bissic is located in the Norman building where she counsels with the students in grades 9 and 10.

MR. FLOYD McALISTER
Guidance Counselor
B.S., M.A.

MRS. ANNIE BISSIC
Norman Guidance Counselor
B.S., M.Ed.

Hail, Crossett High School
Hats off to you
Ever you'll find us
Loyal and true.

Firm and undaunted
Ever we'll be
Hail, to the school we love
Here's a toast to thee.

ACADEMIC

Business and Office Education Prepares Students for World of Work

Communication

Dictation

Typing

Transcription

Recordkeeping

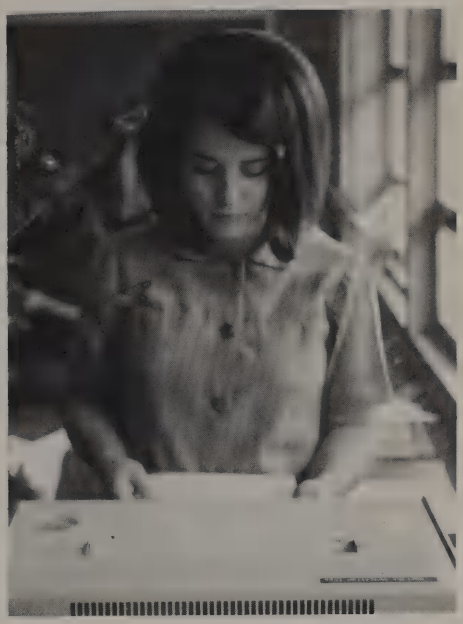

Duplication

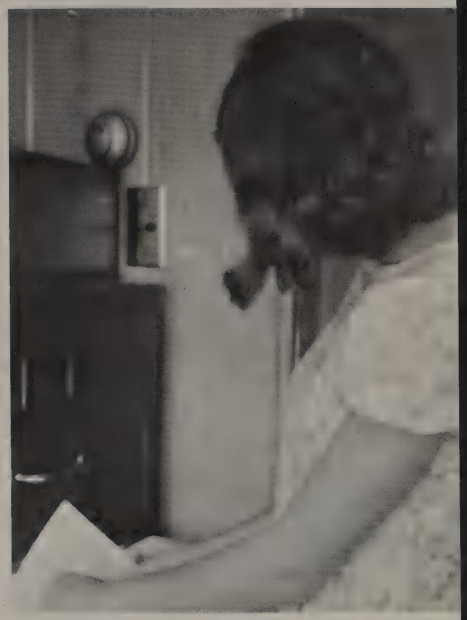

Filing

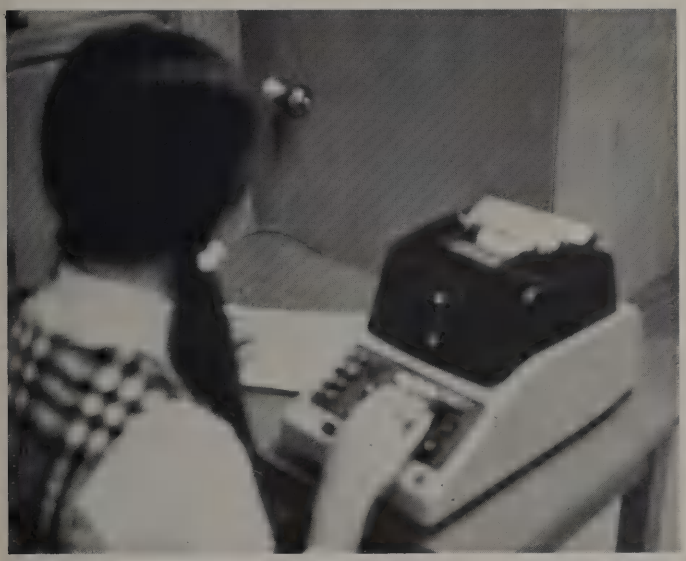

Machine Operation

MRS. BERNICE CRAWFORD, B.S.E., Graduate work; Alpha Delta Kappa; Accounting, Clerical Office Practice, Office Education, Typewriting; Sponsor: Quill & Scroll, Yearbook, Press Club, FBLA, OE Activities, Senior Class.

MRS. FRAN RICHARDS, B.S.E., M.S.E.; Alpha Delta Kappa; Shorthand, Typewriting; Sponsor: FBLA, Press Club, Senior Class; President ABEA.

MRS. CHARLENE THOMAS, B.S.E.; Typewriting, General Business.

MRS. BERNICE CRAWFORD

MRS. FRAN RICHARDS

MRS. CHARLENE THOMAS

Creative Designs Unlimited in Art Classes

The Art Class is one of the few study areas in which the student is free to express himself on his own terms. Originality and creativity are stressed in the various artistic projects — sketching, oil painting, papier-maché, handicrafts.

Michael Jones applies creative skill to his oil painting.

Beth Miller portrays her originality in her crocodile design wall hanging.

MISS NOVA JEAN GRESHAM
B.S.E., M.S.E., Art

Wall hangings are one of the most popular handicrafts through which students are able to express themselves.

Industrial Arts Develop Mechanical Skills

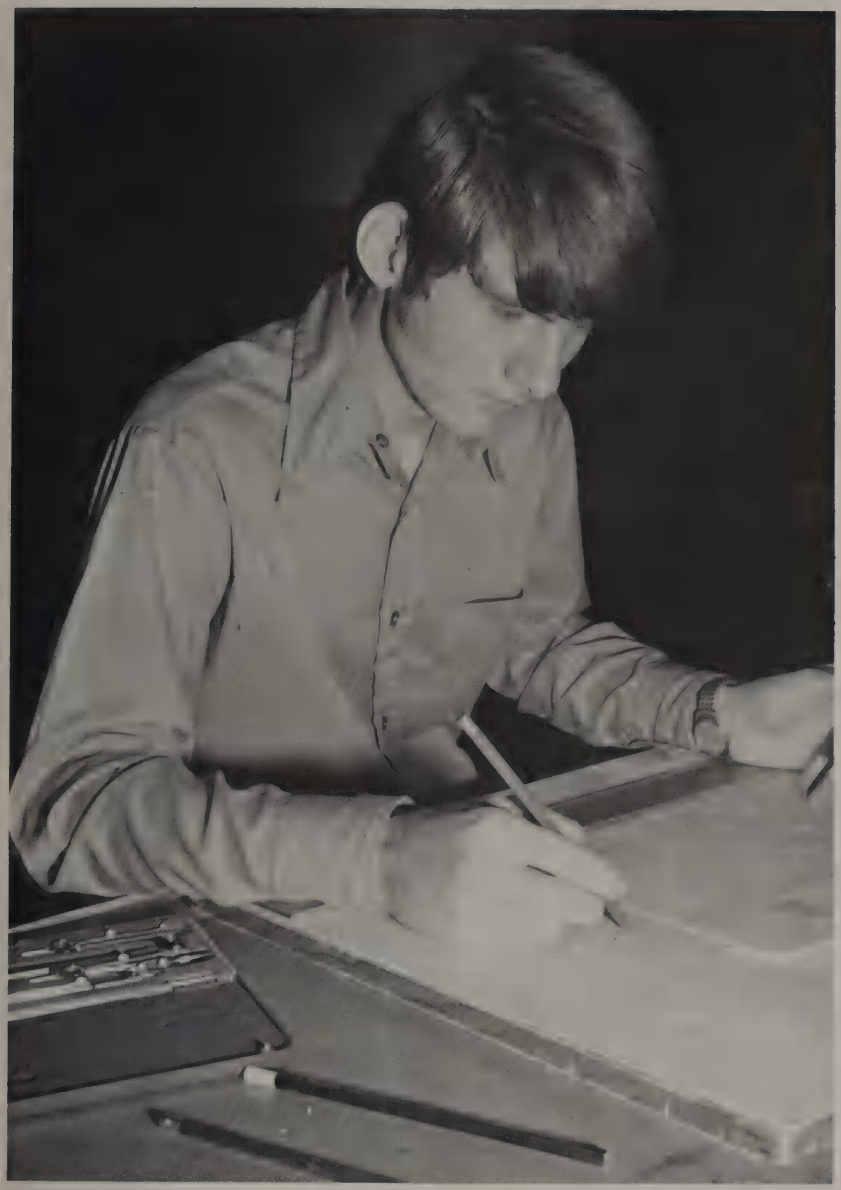

Junior Jones drafts his time away.

. . . Getting basic knowledge of mechanical skills . . . learning about industrial environment . . . developing tool and furniture vocabularies . . . proudly exhibiting woodworking projects . . . suffering injuries when not observing safety precautions, yet confident of ability to handle manual tools for job competencies — that's basic preparation for industrial education at CHS.

DONALD NALLS: — "I'm building a coffee table."

MR. LARRY KING
B.S.I.E., Industrial Arts, Sponsor I.C. Club.

MR. MIKE GATES
B.S.I.E., Shop.

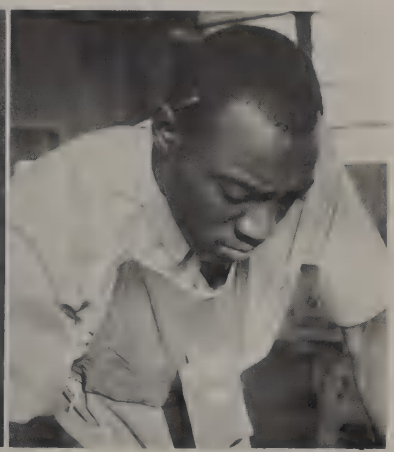

MR. ROOSEVELT EARLY
B.S.I.E., Industrial Arts.

Student Training Program Teaches Technical Trades

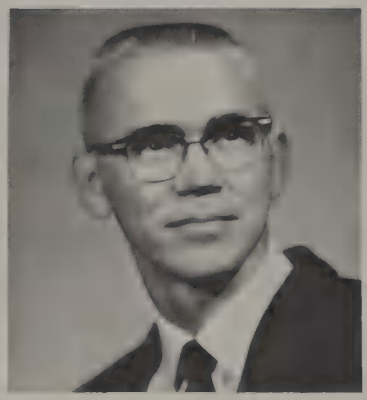

MR. HOYT BUNN
B.S.E., Coordinator
Cooperative Program.

Employment in a local business . . . getting on-the-job experience . . . completing my education . . . staying in school . . . earning as I learn job techniques . . . no drop-out for me . . . I'm preparing for my future.

Industrial Cooperative Training is a "work-study" program to train interested students for employment in skilled trades. Students take the required courses and earn credits through the "work-study" program.

Driver Education Today — Better Drivers Tomorrow

The Driver's Education class strikes again exclaims Beverly Coleman to Greg Sivils.

Pat Harris demonstrates to Mike Freeland, Bob Edmondsond, and Herschel Wren the correct way to change a tire.

COACH JOHN PIERCE
Football Coach, Driver Education.

CHS DRIVING STUDENTS PRACTICE: good driving habits and skills . . . allowing plenty of time for trips . . . keeping right mental attitude toward driving — one of responsibility and courtesty . . . keeping car in excellent condition . . . obeying all traffic signals and speed regulations . . . treating other drivers with courtesy . . . and striving to keep steady nerves and a serene outlook. RESULTS: decrease in traffic accidents; saving on insurance cost; and no unsightly body dents!

Effective Communication Is Goal of

You mean Diderot is not Nigerian?

"Dear Ann Landers: I thought I'd never see the day when I would be . . ."

Essential preparation for personal culture adds up to: all-night vigils to fin-term papers, etc. . . . tired, red eyes from a last minute reading of an overdue *Lord of the Flies* . . . day-by-day preparation of assignments . . . meeting deadlines head on . . . a poem that was rejected for *Literally Speaking* and only the teacher seemed to understand . . . carefully reading, analyzing and understanding assigned selections of literature. What is it all for? It is my price for education.

MRS. BETTY JOHNSON, M.S., English, Sponsor NHS, *Literally Speaking*, Junior Class; MR. GORDON CUPP, B.A., M.Ed., English, Sponsor Press Club, EAGLE, Senior Class; MRS. BARBARA GATES, B.S.E., M.A., English, Sponsor Senior Class, Junior Civitans; MRS. JO ANN LOWRANCE, B.S.E., M.A., English and Speech, Sponsor Drama Club, Junior Civitans, Senior Class; MRS. NANCY COOK, B.S.E., M.A., English, Sponsor Junior Class.

MRS. BETTY JOHNSON

MR. GORDON CUPP

MRS. BARBARA GATES

MRS. JO ANN LOWRANCE

MRS. NANCY COOK

the English and Speech Department

Themes — a necessary evil!!!

Madam chairman, fellow classmates, friends. I stand efore you speaking confidently and affluently because have studied in detail the basic arts of speaking. There as no lump in my throat as I sat waiting to give this peech. The applause for the exhausting dramatic reearsals now ring confidently in my ears — no more do dread the critic's report. I await your constructive critcism — that helpful tool that helps correct my miskes. Thank you, madam chairman, for my speech intruction at CHS.

MRS. GINGER STREETMAN, B.A., English, Sponor Beta Club; MRS. MONA ROTHWELL, B.A., Engsh; MRS. VICKIE KING, B.S.E., English; MR. STAEY CLANTON, B.A., English; MRS. CLEONIA VARREN, B.A., English.

This is the way you brush your teeth, brush your teeth, brush your teeth, this is the . . .

MRS. GINGER STREETMAN

MRS. MONA ROTHWELL

MRS. VICKIE KING

MR. STACY CLANTON

MRS. CLEONA WARREN

Labs, Dialogues Increase Language Proficiency

Whether French one, two, or three, there were hours in listening lab — challenging, monotonous, yet essential to learning correct pronunciation, basic knowledge, and the type of culture in France. Studying interesting French customs, reading in chorus, and amusing dialogues spoken in French with a slight American accent gave Crossett French students hours of interesting motivating study.

Reading

MRS. MARTHA GARDNER
B.S.E., French, Sponsor French Club.

Listening

Speaking

MRS. EULA J. McKEE
B.S.E., M.S., Home Economics, Sponsor FHA, Senior Class.

MRS. BYRAN HARRIS
B.S.E., Home Economics, Sponsor FHA.

Varied Experiences Provide Training in Homemaking

Budgets you can't balance . . . expenses too high, income too low . . . planning and preparing varied meals . . . too much spice, not enough salt . . . cake that rose beautifully . . . food that doesn't get done within the hour . . . selecting an appropriate wardrobe . . . making that first garment . . . zipper puckers, sleeves that don't fit . . . competition with the boys in Family Living . . . solving trying family problems . . . planning for efficient housekeeping . . . learning about child care . . . From all these experiences at CHS come the skills of everyday homemakers.

Queen Daniel learns from Suzanne Wilburn the art of stitching in a zipper.

Margaret Abbott and Dana Williams practice laundry chores.

Mathematics — a Challenging Study

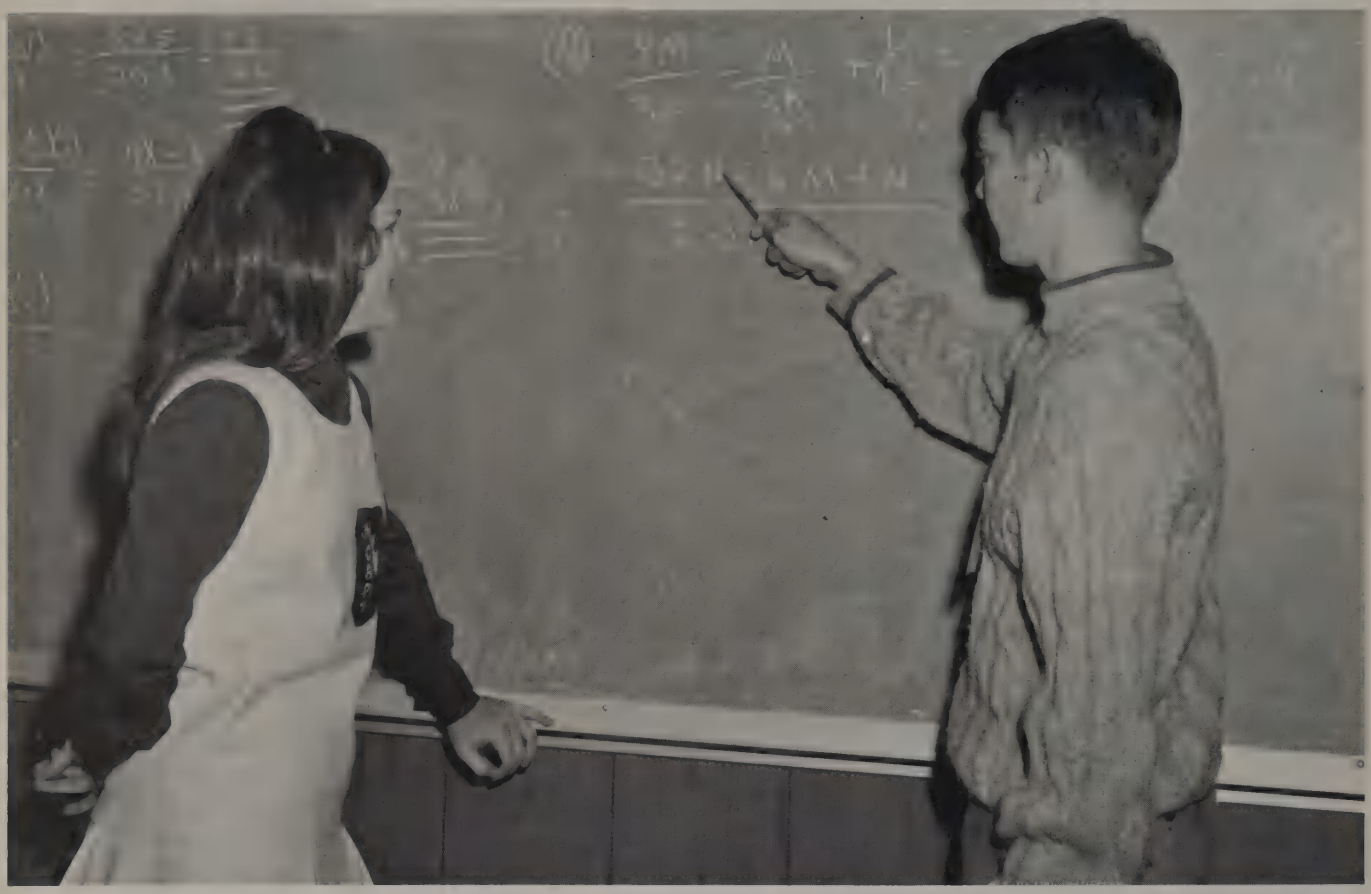

Susan Hudgens and Dickie Irwin find that two heads are better than one in solving equations.

Heads bowed together over a statistics problem . . . A graph to be done and no graph paper . . . a slide rule left in the cafeteria never to be found . . . reasoning, analyzing . . . equations to be worked and re-worked . . . drill, study and more study . . . and then the light shines through — CHS math has given me a basis for further study in this challenging area of mathematics.

MR. JAMES STEUART, B.S.E., Math, Sponsor Key Club, Mu Alpha Theta; MR. JOHN HOUSTON, B.S.E., Math; MRS. MARY L. JOHNSON, B.A., Math; MR. BOB RICHARDSON, B.S.E., M.E.D., Math, Coach; MR. PAT CONNER, B.S.E., Math.

MR. JAMES STEUART

MR. JOHN HOUSTON

MRS. MARY L. JOHNSON

MR. BOB RICHARDSON

MR. PAT CONNOR

Learning Discipline Worthy Goal of Physical Ed

Why should I, a student at CHS, take physical education? — For wholesome recreation . . . to keep physically fit . . . to cultivate a liking for sports . . . to develop a competitive spirit — "it's not whether you won or lost, but how you played the game."

MR. BOBBY R. HARPER, B.S.E., M.S.E., Boys' Physical Education, Basketball Coach; MRS. PAT SULLIVAN, B.A., Girls' Physical Education; MISS SANDRA MINICH, B.S.E., Girls' Physical Education, Sponsor Cheerleaders, Eaglettes, Junior Class; COACH TED LYONS, B.S., M.Ed., Boys' Physical Education, Basketball Coach.

MR. BOBBY R. HARPER

MRS. PAT SULLIVAN

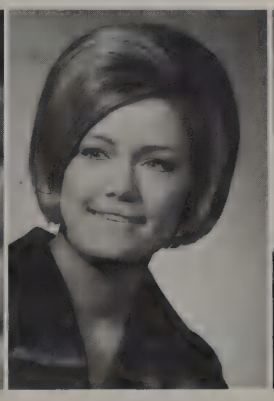

MISS SANDRA MINICH

COACH TED LYONS

Science Classes Seek Answers Through Lab and Lectures

There were trivial mistakes in calculations that led to unsuccessful experiments . . . equations that were worked again and again and finally balanced . . . numerous dissections that had to be done . . . studies of the basic and of the complex . . . accurate and inaccurate computations . . . concoctions that had unpleasant odors . . . projects for Science Fairs . . . lab aprons that didn't fit . . . grades that caused raised eyebrows from parents . . . but whatever; whether physics, chemistry, or biology, knowledge gained added to our over-all culture for a well balanced CHS individual.

MR. MAXIE MEDDERS, B.S.E., M.S.E., Science, Biology; MR. CECIL RITTER, B.S.E., M.S.E., Physics, Chemistry, Sponsor Science Club, Junior Class; MR. PAUL FULTON, B.A., M.S.E., Science; MRS. SYLVIA RICHARDSON, B.S.E., Science; MR. WILLIAM HURST, B.S.E., Biology; MR. ROBERT PHILLIPS, B.S.E., Science.

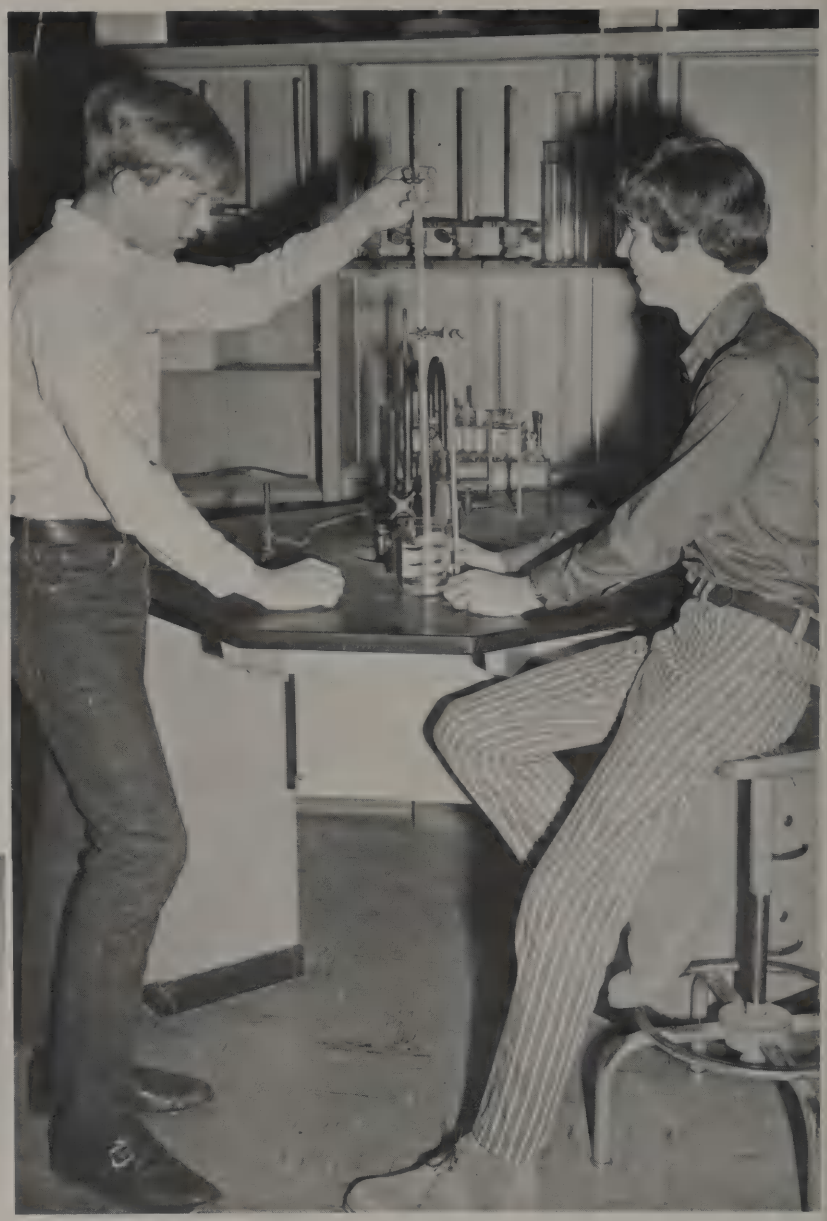

Don Pistole and Tommy Rogers are amazed at the per cent of acid found in vinegar.

MR. MAXIE MEDDERS

MR. CECIL RITTER

MR. PAUL FULTON

MRS. SYLVIA RICHARDSON

MR. WILLIAM HURST

MR. ROBERT A. PHILLIPS

Richard Clarke and Mark Flanigan try their hand at finding the amount of nickel ion in a solution they have concocted.

PICKLES???

Wow! What in the world is that??

Social Studies Students Seek Solutions to Current Problems

The constant search for solutions to various problems of the economy . . . guest speakers . . . exciting group discussions on protests . . . pros and cons of lowering the voting age . . . the proposed new Arkansas Constitution . . . debates . . . individual and group studies. Yes, I was a student in Crossett High School social studies 1970-71.

MR. MITCHELL COMBS, B.S.E., Social Studies, Sponsor, Junior Class; MR. O. B. WARE, B.S.E., Social Studies, Sponsor Junior Class, Student Council; MR. JAMES ZIMMERMAN, B.A., M.A., Social Studies, Sponsor Key Club, Junior Class; MR. DAVID PORTERFIELD, B.S.E., Social Studies, Coach; MR. RAY GRAVES, B.S.E., Sponsor Junior Class; MR. EDDIE LOGGINS, B.S.E., Social Studies, Coach; MR. HARVEY STREETER, Social Studies, Coach; MRS. NELLE F. COLE, B.S.E., Social Studies.

MR. MITCHELL COMBS

MR. O. B. WARE

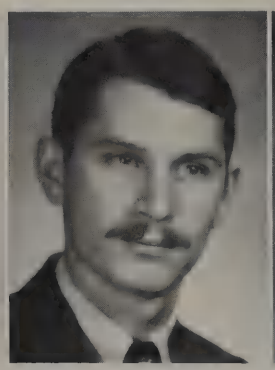

MR. JAMES ZIMMERMAN

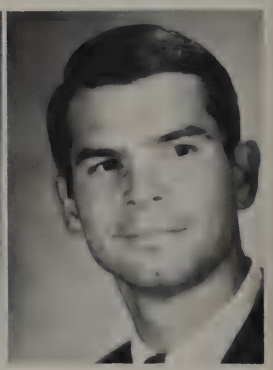

MR. DAVID PORTERFIELD

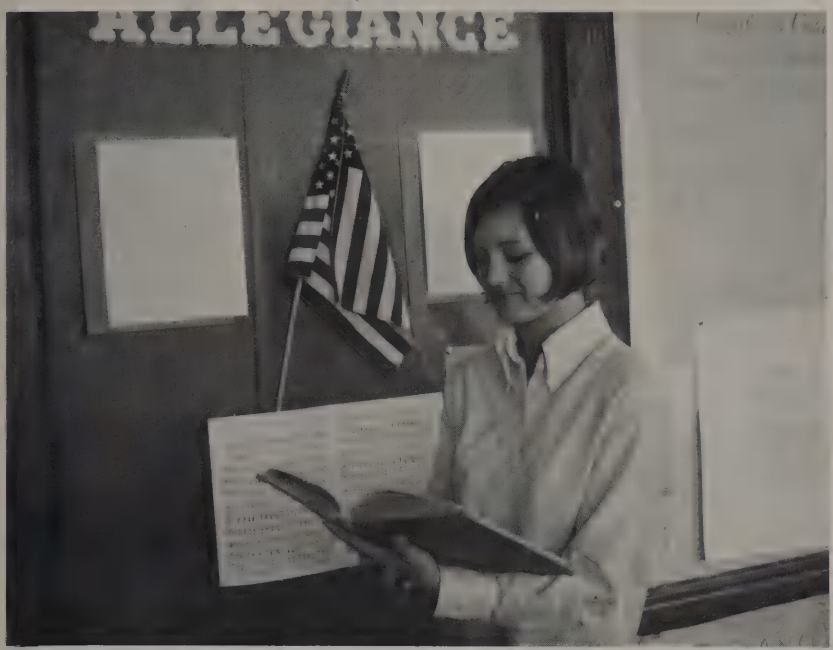

It's an ole Crossett custom to begin the school day with a salute to the flag.

Patti Lane and Marty McClain study evolution of the wheel.

MR. RAY GRAVES

MR. EDDIE LOGGINS

MR. HARVEY STREETER

MRS. NELLE COLE

Music Adds Dimension to Student Life

MR. ROBBIN WATSON
B.S.E., Instrumental Music.

MR. ORVILLE HANNUM
B.M.E., M.M.E., Music.

"We shall have music where ever we go" — that's the philosophy of CHS students of music. Whether choral or instrumental, participating students find enjoyment in making music — one of the important educative forces for the spiritual, cultural and social growth of the school and community.

MISS GRACE CALHOUN
B.M.E., Piano.

MR. WALLACE FERGUSON
B.M.E., Music.

MISS HAZEL HILL
Librarian CHS, B.S. in L.S., Graduate work, Library Club, National Honor Society.

MRS. BERNICE McALISTER
Norman Librarian, B.S.E., M.S.E.

Library Materials Provide Source of Knowledge

An up-to-date source for reference materials . . . new books, magazines and periodicals . . . standard guides classified and catalogued according to a recognized system used in the selection of materials, make the Crossett High School library a desirable place for study, research and thinking.

Federally Funded Program Added at CHS

Mrs. Boots Smart, instructor, with some of her students.

Right: Mr. Orrell Grider, special education instructor at Norman.

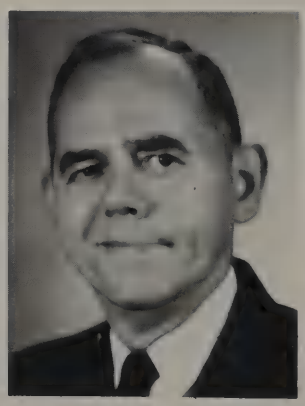

Providing Nourishment Is Job of Lunchroom Force

Mrs. Lola Barnes, Mrs. Ruby Brown, Mrs. Ruth Trotter, and Mrs. Helen Dickinson prepare the food for the students at Norman.

Mrs. Savola Cathey, Mrs. Alma Watson, Mrs. Chleo Woods, and Mrs. Ilene Stanley prepare the lunches for students of CHS.

Special People Serve CHS Students

MRS. ALLIE RUTH VASTINE

MRS. SUE ANTHONY

MRS. HORTENSE WALSH

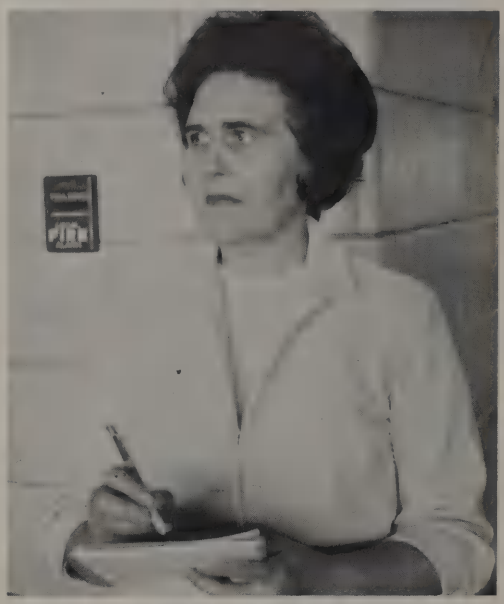

MRS. EDDIE HENDRIX

THURMAN TRAXLER

CYNTHIA JOHNSON

IRENE FIELDS

CALVIN BOSEMAN

Hail, Crossett High School
Hats off to you
Ever you'll find us
Loyal and true.

Firm and undaunted
Ever we'll be
Hail, to the school we love
Here's a toast to thee.

STUDENT LIFE

Seniors Present Musical — "Camelot"

Senior Play Cast

Sir Dinadan delivers a message to King Arthur.

King Arthur meets Sir Lancelot.

Mordred tempts Morgan Le Fey with baskets of goodies.

The ladies-in-waiting pay homage to their new queen.

Merlin tries to persuade "Wart" to come down out of the tree.

Local citizens proclaimed "Camelot," a two-act musical presented April 13 and 14, the most outstanding production ever presented by a Crossett High School cast. The play directed by Mrs. Jo Ann Lowrance, was set in the never-never land of King Arthur's kingdom. The cast of talented seniors in their lavish costumes gave a superb performance.

Pellinore introduces Guenevere to his shaggy friend.

Awards Assembly Honors Many Students

The 1970 CHS Awards Assembly was held on May 18. This was a special day for all students, especially for seniors, who received special recognition as they terminated their high school education. Areas in which honors were received included scholarship, citizenship, athletics, and attendance.

Virgil Coleman — Junior Auxiliary Scholarship

Mike Fox and Lynne Williams — Best Citizens

Donna Burnette — Outstanding Jr. Civitan

Bill Moore, Alice Walser, and Ruby Rogers — All A's!

Vickie Craig, Typewriting; Donna Burnette, Shorthand

Roger Brantley — DECA Scholarship Award

David Chambers, Michael Watts, Don Pistole, Kathy Willis, Jocelyn White, Christy Etheridge, and Lisa Brayman — Quill and Scroll initiates

James Burchfield and Richard Rayborn — Golden Hammer Award

Pat Roberts — DAR Citizenship Awaro

Alice Walser — Bausch and Lomb Science; and Outstanding Senior English Student

Irma Nell Jenkins — Crisco Award

Pat Roberts, Sue Sihvonen, and Vickie Hisaw — Outstanding Eaglettes

Dean Fields — Dooley English Award

Debra Dean — Office Education Service Award

Mike Fox — Mason Blocking Award

Burt Grubbs — Ecil Burchfield Award

Tommy McDougald — E. W. Gates Award

Darral Duringer — Kenneth Duckworth Award

Mark Pierce — KAGH Award

Three Deserving Students Win G-P Scholarships

Mr. R. P. Meredith, GP Crossett Division Director of Industrial Relations, looks on as Nancy Dew receives congratulations from Mr. Jack Meadows, GP Vice President and General Manager of the Company Crossett Div.

A warm handshake for A. W. Garrett

For a number of years, the Georgia-Pacific Corporation has awarded college scholarships to two or more deserving and capable CHS seniors. The 1970 recipients were Nancy Dew, A. W. Garrett, and Alice Walser.

A GP Scholarship grant pays all tuition, fees, and books up to a maximum of 700 per year and two-thirds of all living expenses up to 500 per year. The scholarship is renewable at the end of each year for four years if the student demonstrates academic progress.

Alice Walser acknowledges Mr. Meadows' congratulations!

Senior class president, Mark Pierce, welcomes fellow seniors, faculty, and guests to the Senior Banquet.

Dream Becomes Reality for Seniors' 70

The 1970 graduating class of CHS was the honored guest at the '70 Senior Banquet held the night of April 24 in the high school cafeteria. "The Impossible Dream" became a reality for the seniors amid stars and streamers. Entertainment was provided by various members of the senior class and the waitresses.

The Youth Center was the scene of the prom where the seniors danced to the music of the Merging Traffic. This was a night that had been long awaited and one which would always be remembered by the class of '70.

Class of '70 dining under the stars and streamers

The nineteen girls chosen from the Junior Class to serve as waitresses for the banquet.

KING STEVE and QUEEN JODY

"Somewhere Over The Rainbow" by Melinda and Vickie

Record Class of 173 Awarded Diplomas

Above: Ready to make that final walk ending their high school education. *Below:* Parents and friends look on as seniors are escorted to their place of honor.

May 19, 1970, was an important night — an especially important one — for the CHS senior class. On that night the largest class ever to graduate from Crossett High School received their diplomas. This was an end and a beginning — the end of a high school education and the beginning of a career — a stepping-stone in the life of the 1970 Seniors.

Honor Students Present

"AMERICA COMES TOGETHER"

Patricia Ann Roberts
Alice Elaine Walser
Ruby Jean Rogers
Armistead Wellford Garrett, Jr.
Linda Ann Gilliam
James Ralph Lucas
Andrew Tolbert, III
Donna Lynn Burnette
William Francis Moore
Michael Penn Scott

Bruce Allen White

"O Thou My Native Land" ..... Hugo Wolf

Nancy Elizabeth Dew

Melinda Sue Morse

Vickie Kaye Craig

Diploma now only a few steps away.

Recessional brings mixed emotions.

Checking out — it's all over!

Awaited Day Finally Arrived

Yearbook Distribution

Editor Mary Gresham introduces yearbook distribution program.

A queen is crowned.

Principal and advisor admire Queen Von Vallas' photograph.

With money and deposit receipt in hand, students patiently await their turn at the distribution table.

Boys' and Girls' Staters Gain Useful Civic Knowledge

Margaret Abbott
Debby Berry
Frank Carter
David Chambers

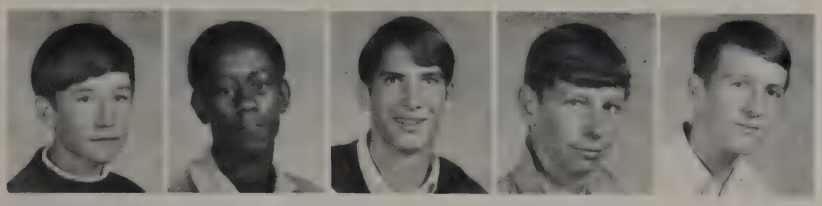

Mark Flanagan
Willie Freeman
Andy Gresham
Randy Irwin
Alan Lucas

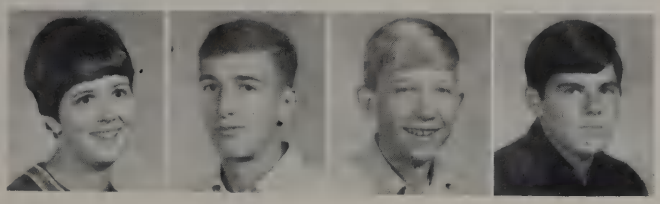

Carmen' Manning
Wesley Norton
Don Pistole
Steve Scott

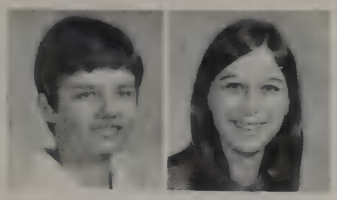

Dana Williams
Kathy Willis

Every summer, students from over the state of Arkansas come together in order to learn, through experience, the various functions of our State Government. Through enactment of the duties assigned them in their elective offices, the participants prepare themselves, as future citizens, for an active role in the leadership of their country. Besides the experience and knowledge gained, many lasting friendships are formed with students throughout the state.

Annual Industrial Cooperative Training

Banquet Honors Employers

As an annual spring event, the DE and Industrial Cooperative Training students of CHS honored their respective employers at a banquet, April 21, at the Wagon Wheel.

Top left: Fifty men and six ladies enjoy southern fried chicken. *Bottom left:* "A determined man with a rusty wrench can do more than a loafer with all the tools in a machine shop," Mrs. Fran Richards, guest speaker, tells the students and businessmen. *Top right:* An overview of CHS's DE and Industrial Cooperative Training program is presented by Hoyt Bunn, the program's coordinator. *Bottom right:* Supt. Hugh Willis expressed appreciation to Crossett businessmen for their participation in the DE and ICT program.

Pep Rallies Add Spice to Sports Events

Spirited send off pep rallies before out-of-town games assure the CHS Eagles that the student body is always with them, no matter where. Enthusiastic pep rallies before home games add to the morale and determination of the fighting Eagles. V-I-C-T-O-R-Y!! That's the Eagles battlecry!

Top: CHS cheerleaders express spirit for the mighty Eagles. *Center:* Students demonstrate ample enthusiasm for the hard-working team. *Bottom:* Homecoming court and cheerleaders lead the student body in a "fight for victory."

Top left: Senior cheerleader, Vicki Farmer, gives out with an Eagle battlecry. *Top right:* The CHS Band's "Eagles Fly High" adds to enthusiasm. *Center:* Max Pope provides the torch as Buddy Stephens watches with anguish. *Bottom left:* Victory is our cry!! *Bottom right:* The crowd joins in spirit and determination.

Homecoming Festivities "She Walks In Beauty" Enjoyed by All

"She Walks in Beauty," the title of a poem by George Gordon, Lord Byron, was the theme for the 1970 Homecoming Coronation ceremony. The seven homecoming maids and their queen were selected by the senior members of the CHS football team. The royalty was escorted to their places of honor by senior football players to the music of "Autumn Leaves," played by the Crossett High band. The Coronation was ended by a "Beat Hope" pep rally.

At the festivities at the beginning of the homecoming game, the queen and her maids were escorted onto the field by their fathers.

Eddie — Queen Kathy — Richard

Below: Stella Stratton performs for the court a ballet to the music "The Shadow of Your Smile," for Maid Brenda.

Dennis — Joycelyn — Jim

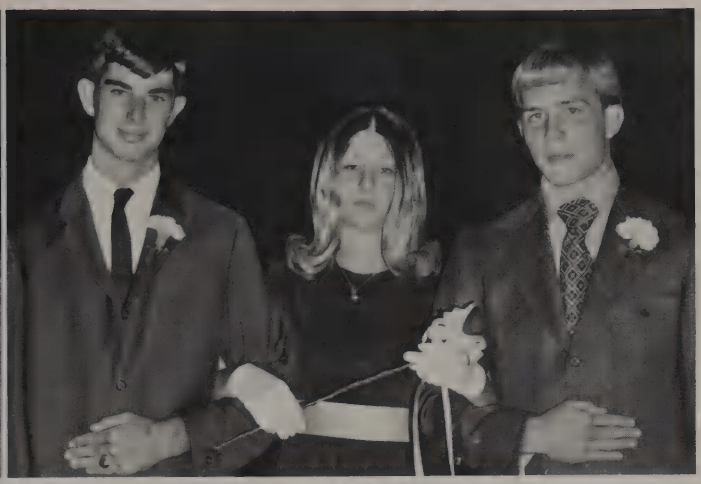

Buddy — Brenda — John Grady

The CHS Majorettes execute a flag routine to the popular tune "Hi De Ho."

Bob — Margaret — Max

Johnny — Debbie — Frank

Janet Lovett lends to Maid Joyclyn

Todd — Patricia — Johnny

Ermonlynn Martin tickles the ivories for Maid Patricia

Mark — Ann — Bubba

The NHS cheerleaders do a pom-pom routine to "Along Comes Mary."

Jimmy — Debby — Bill

Linda Nichols and Susan Akin sing "Today" for Maid Ann.

Eaglette captains Susan Hudgens and Dorinda Stroud perform a precision routine.

Homecoming cheerleaders lead the "Beat Hope" pep rally.

The CHS Madrigals harmonize with "Once Upon a Time."

Jocelyn — Mr. Burl White

Brenda — Mr. L. L. Robbins

Margaret — Mr. Lavon Abbott

Queen Kathy receives a bouquet and a kiss from her father, Hugh Willis.

The mighty Eagles take the fie

Patricia — Mr. James George

Debbie — Mr. Buddy Stephens

Ann — Mr. Larry Richardson

Debby — Mr. Roy Berry

or their annual homecoming game.

Press Club Work Rewarded in Kiddieland

Food, fun, music, a 33-year experience, a character skit, and a visit from Santa rounded out a full evening for the CHS Press Club's "Christmas in Kiddieland" at the Wagon Wheel Cafe December 3, 1970.

Ballerinas, Boy Scouts, tomboys, and little girls complete with dolls and teddy bears attended. "Those Were the Days My Friend . . ." — excerpts from 33 years of experience with CHS' publications were shared with "second generation" club members by Mrs. Bernice Crawford, yearbook sponsor.

(upper left) Alan Lucas (center left) Kit Moffatt and Libby Sivils (center right) Mr. Stanley Cheshier, Mrs. Fran Richards, Mr. Gordon Cupp, Mrs. Bernice Crawford, and Mr. Hugh Willis beging welcomed to the banquet by Alan Lucas (lower left) Debbie Deal entertains with a piano solo (lower center) Debbie Deal, David Chambers, and Lisa Brayman (lower right) Dennis Maxwell and Kathy Willis (bottom) Bill Crain and Christy Etheridge.

(upper left) Kim Watson, Ben Grigsby, and Jocelyn White (upper right) Mrs. Richards receives gift from Eagle Editor Jocelyn White (center left) TERMITE Editor, Kathy Willis, presents Mrs. Crawford a gift of appreciation for her many years of service (center right) Michael Jones, Overtis Hicks, Lynn Noble, and Katie Long (lower left) Esmerelda Beene and Hepsada Cravittes discuss their differences (lower right) Mrs. Crawford: "That was 33 years ago . . ."

Banquet Livens Academic Pace

The Rose Inn was the scene of the annual Junior Civitan Banquet, January 28, 1971. The theme, "Spirit of '71," was depicted by decorations of red, white, and blue.

An enjoyable meal and relaxing entertainment followed the welcome by President Dana Williams. A musical number by the madrigals in the club, a skit by the junior members predicting the future of the fifteen seniors, and a song and skit by Dana Williams and Jelyn Carpenter concluded the entertainment.

Mrs. Barbara Gates and Mrs. Jo Ann Lowrance, co-sponsors, were presented gifts of appreciation by the club.

Mrs. Lowrance doesn't seem to be amused as are Dana Williams, Mrs. Gates, and Donna Burnette.

"There's a hole in the bucket!" says Dana Williams to Jelyn Carpenter.

Talent is no obstacle for Dana, Carol, Jelyn, Janie, and Diane — they're always ready with a song.

The Dogwood Room was alive with the "Spirit of '71!"

Drama Club Sticks With "The Stuck Pot"

Long hard hours of practice resulted in the successful presentation of "The Stuck Pot," a three-act comedy. The Drama Club presented the comedy to the school and community February 15, 1971. The cast consisted of 30 actors and actresses. Much credit for the successful performance goes to Mrs. Jo Ann Lowrance, director.

Top left: Edward (Philip Bowles) asks Alice Ann (Susan Hudgens) to dance. *Center right:* Martha (Vicki Farmer) explains to her partner (John Walters) that she always dances like that. *Bottom:* Grace Sedgewick (Carmen Manning) receives a "Y..E..S.." from Dean Taggart (Diana Mizell). *Top right:* Mary's (Beverly Webb) partner (Jimmy Nutter) cringes as Mary steps on his big toe. *Center right:* They huddle together for protection.

Special Week — Special Awards

A PROCLAMATION calling for observance of Vocational Education Week, February 7-13, get the signature of Mayor Vaskall Carter. Presidents of VICA, Jim Brooks; FBLA, David Chambers; DECA, Scotty McCay; and FHA, Debbie Coqnor witnessed the signing.

Under the leadership of the FBLA spot announcements were placed on the radio, and posters in the school calling attention to the observance.

Below: A panel of senior sponsors chose Debbie Deal for the DAR Good Citizenship award on the basis of her leadership and good citizen activities in school and community. This is another laurel for Debbie to add to her book of memories.

Right: "The Search for the Betty Crocker Homemaker of Tomorrow" — the only national scholarship program exclusively for high school girls — ended for CHS seniors when Jackie Pennington was named recipient for 1971. Jackie is now eligible for the state contest and a possible college scholarship.

Inter-Club Coordinates Homecoming Activities

This was the second year of existence for the CHS Inter-Club Council. The club handles any business and projects in which all of the clubs are involved. The president and one member from each organization represent their club at council meetings. The main task of the council is to secure funds to pay for Homecoming expenses.

Top: Susan Hudgens, Carmen Manning, Margaret Abbott, Sandra Farmer, Libby Sivils, Christy Etheridge, Katie Long, David Chambers, Mark Malloy, Bob Walton. *Bottom:* Frank Carter, Greg Smart, Wesley Norton, Ben Grigsby, Richard Clarke, Dennis Maxwell, Alan Lucas, Bob Williams.

Key Club Goal — Bring Another Foreign Student to CHS

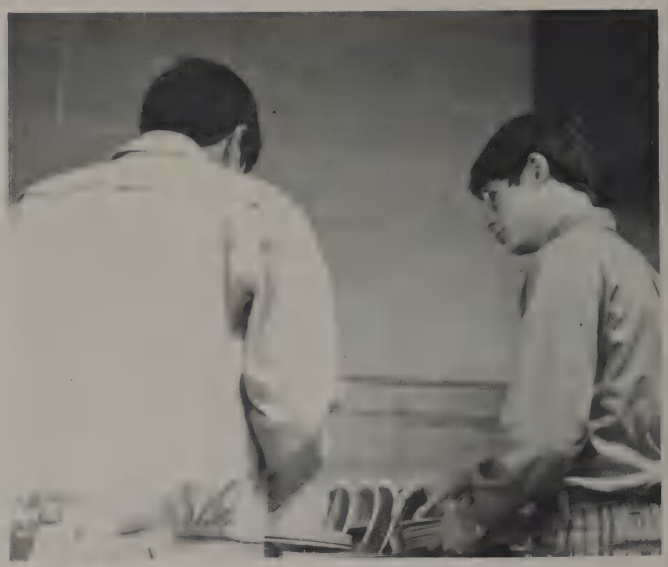

The CHS Key Club, sponsored by Kiwanis International, is one of many such high school service organizations throughout the United States. The main objective of the club is to serve its high school and community in any way possible.

By working in the cafeteria and selling calendars, the members earned money to bring a foreign exchange student to CHS next year.

Leading the club this year were: Wesley Norton, pres.; Dickie Irwin, vice pres.; Mark Malloy, sec.; and Jimmy Temple, treas. The club is sponsored by Mr. James Stueart and Mr. James Zimmerman.

Row 1: Russell Miller, Charles Morse, Bob Williams, Mark Malloy, Wesley Norton, Dickie Irwin. *Row 2:* Owen Johnson, Phillip Pryor, Eddie Darling, Robby Toombs, Ricky Williams, Davis Harper, Webb Ross, Richard Williams, Phil Wright. *Row 3:* Phil Kelley, Bret Johnson, Dicky Harris, Greg Smart, Ricky Holiman, Alan Lucas, Dennis Maxwell, Steve Scott, Ben Walsh, Win Purifoy, Larry Morse, Henry Tucker, Ronald Turnage, Keith Collins. *Row 4:* Mike Andrews, Billy Paul Burchfield, David Posey, Larry Jordan, Eddie Smith, Willie Freeman, Michael Jones, Bill Crain, David Chambers, Bob Walton, Richard Clarke, Steven Noble, Tim Howington, Andy Gresham, Don Pistole, Gale McFarland.

Top: Steve Scott and Jim Temple go through the daily routine of washing dishes. *Center:* Ricky Holiman and crew on dish-washing assembly line.

Programs, Activities Packed Civitans Agenda

LaJetta Griffin and Carmen Manning clean trophies as an annual project of the club.

The Junior Civitans, a service organization, take an active role in life at CHS. The members have experienced a busy year with numerous projects . . . sponsoring the student book exchange, helping with the American Legion poppy sale and the Heart Fund Drive, and conducting a benefit drive for St. Judes Hospital in Memphis, Tennessee.

As a money-making project, the club held a "slave-day." Each member was auctioned off to the highest bidder and was subjected to various indignities by the buyer, such as wearing red lipstick and unmatched clothes and shoes. The club made approximately $65.00.

The club is comprised of 30 girls from the junior and senior classes. These girls are chosen by a panel of teachers. Mrs. Barbara Gates and Mrs. Jo Ann Lowrance sponsor the club.

The officers for this year were: Dana Williams, president; Carmen Manning, 1st vice president; Barbara Murphy, 2nd vice president; Kathy Willis, secretary; Debbie Deal, treasurer; and Jocelyn White, parliamentarian.

Row 1: Jocelyn White, Debbie Deal, Dana Williams, Carmen Manning, Barbara Murphy, Kathy Willis. *Row 2:* LaJetta Griffin, Diana Mizell, Janie Perdue, Toni Evans, Beth Miller, Overtis Hicks, Teresa Adams, Jan Johnston, Diane Turner. *Row 3:* Candy DeLess, Margaret Abbott, Paula Neil, Jelyn Carpenter, Cynthia Jordan, Cynthia Thomas, Kathy Sharer, Sheila Gaddy, Kim Watson, Nell Edmondsond.

National Honor Society Members Earn Funds for Scholarship for a Worthy NHS Member

Character . . . service . . . leadership . . . scholarship . . . key words of the National Honor Society . . . working daily in the lunchroom . . . earning funds for a scholarship . . . led by competent officers: Bob Walton, president; Mark Malloy, vice-president; Kathy Willis, secretary; Barbara Murphy, treasurer.

Front row: Toni Evans, Delores Trotter, Judy Croswell, Debbie Deal, Dana Williams. *Second row:* Willie Freeman, Carmen Manning, Margaret Abbott, Jocelyn White, Jelyn Carpenter, Paula Neil, Barbara Murphy, Kathy Willis, Kathy Sharer. *Third row:* Davis Harper, Ronald Turnage, Mark Malloy, Alan Lucas, Wesley Norton, Bob Walton, Eddie Smith, Richard Clarke, David Chambers.

"Is it serious, doc?" Mike Fox examines Richard Clarke closely to find the qualities of a NHS member at the induction for new members.

All aboard for Little Rock!

Beta Club Recognized as Banner Club

The Beta Club, now in its second year of existence, has made a definite start at CHS. The club has sponsored a magazine sale, a variety show, an installation banquet, a spring social and a campus project. Each year, the Beta Club has attended the national convention held in Little Rock. Approximately 3,000 students attended this year. Crossett was recognized as a Banner Club.

BETA CLUB MEMBERS

Front row: Linda Baxley, Lynn Hastings, Lila Garrett, Jan Johnston, Lynn Noble, Cynthia Jordan, Vivian Davis, Kay Cook, Barbara Lovett, Shirley Kelly, Preston Williams, Owen Johnson, Webb Ross, Richard Williams, Rusty Little. *Middle:* Mary Ann Woods, Kathy Blankenship, Sharon Deckelman, Marilyn Watts, Cynthia Thomas, Diane Turner, Janie Perdue, Overtis Hicks, Melissa Malloy, Sandra Farmer, Katie Long, Lynn Groves, Candy DeLess, Ben Walsh, Greg Smart, Ben Grigsby, Jerry Brumly, Dickie Erwin, Steve Burgess. *Third row:* Nancy Grigsby, Kimberly Watson, Karen Barnett, Susie Scott, Donna Johnson, Shelia Gaddy, Teresa Adams, Bill Crain, David Posey, Micheal Jones, Gale McFarland, Larry Jordan, Brett Johnson, Phil Wright, Barney Wayne White, Bob Edmondson.

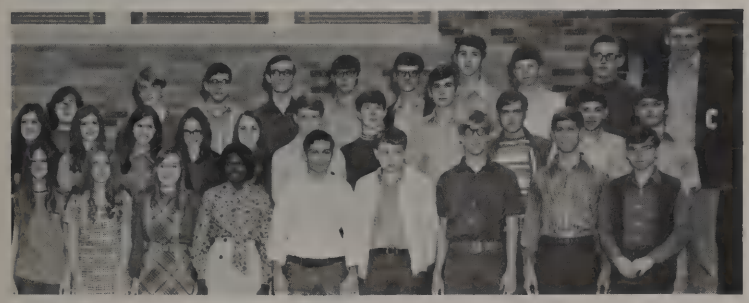

NEW MEMBERS

Mike Murphy	Linda Nichols
Ricky Williams	Susan Hudgens
Oteistne Green	Beverly Webb
Janice Hargroves	Doris Rodgers
Karla Robbins	Tony Hendrix
Joyce Stephenson	Jody Hart
Debbie Sullivan	Mike Andrews
Martha Vastine	

Mu Alpha Theta Promotes Mathematical Interest

MU ALPHA THETA

The Mu Alpha Theta Club promotes scholarship in mathematics among high school students and helps interested students enjoy and understand the field of mathematics through field trips and guest speakers.

Members of the club are: *Front row:* Ben Walsh, Davis Harper, Bill Crain, Carmen Manning, Michael Jones, Katie Long, Debbie Deal, Paula Neil, Barbara Murphy, Kathy Sharer, Kimberly Watson, Beth Miller, Janice Kelley. *Back row:* Mike Andrews, Larry Morse, Ronald Turnage, Billy Paul Burchfield, Mark Malloy, Alan Lucas, Wesley Norton, Bob Walton, Richard Clarke, David Chambers, Overtis Hicks, and Linda Holms.

OFFICERS (above): Alan Lucas, vice-president; Mark Flanagan, secretary; Willie Freeman, assistant vice-president; David Chambers, treasurer; Richard Clarke, president; and Tommy Joe Rodgers, photographer.

Science Club

The main projects of the Science Club are the field trips to various industrial establishments and study of local natural resources. Mr. Cecil Ritter is sponsor.

CURRENT MEMBERS: Don Pistole, David Chambers, Kathy Willis, Jocelyn White, Christy Etheridge, Lisa Brayman, Dennis Maxwell.

Quill and Scroll Activities Keep Members Busy

QUILL and SCROLL, the international honorary society for high school journalists, was first organized in CHS in February, 1946. SBW was chosen by the 19 charter members as the name of the chapter honoring their sponsor, Miss Bernice Woodward (Mrs. Crawford).

Membership is attained through work in the Press Club which publishes the EAGLE. Requirements include being of junior or senior standing, scholastic record in upper one-third of their class, and recommendation by the publications adviser.

The main project of the QUILL and SCROLL members is publication of the yearbook, and editing of the EAGLE. Members also solicit advertising, prepare copy, and handle all clerical duties connected with the football program project. Mrs. Crawford has served as adviser since the charter was granted — 25 years.

Student Council Dream Becomes Reality

The 1970-71 Student Council completed one of the most wished for needs of the Crossett High School students — a paved parking lot. This lot along with the old truck route provides ample parking for CHS students.

Other Student Council projects included preparing the decorations and refreshments for the Homecoming dance, and furnishing the band; acting as hall monitors during the Parent-Teacher Reception in October; and sponsoring and conducting the gubernatorial mock election. It's the little things that make our Student Council so unique.

Left: President, Frank Carter, opens the meeting with old business. *Upper right:* 1970-71 officers: Mark Malloy, Vice Pres.; Linda Nichols, Sec.; Katie Long, Treas.; Frank Carter, President. *Row 1:* Jeannie Ferrell, Dorinda Stroud, Willie Freeman, Greg Smart, Frank Car-

ter. *Row 2:* Susan Hudgens, Margaret Abbott, Libby Sivils, Katie Long, Diane Turner, Mark Malloy. *Row 3:* Sandra Farmer, Karen Rowland, Kathy Blankenship, Sharon Deckelman, Kathy Willis, Phil Wright, Bob Walton.

Community Involvement Strengthens FBLA

The Crossett Chapter of the FBLA with its membership of 90 students has the distinction of showing the greatest increase in membership of any chapter in the state.

Activities included a successful style show planned and executed by the FBLA using members of the chapter as models; two sales campaigns with tote bags and cookbooks; and a local contest held to determine CHS' participants to the State Leadership Conference.

The chapter works toward the goal of providing the members with educational, vocational, and leadership experience.

Sponsors of the chapter are Mrs. Bernice Crawford and Mrs. Fran Richards.

SENIOR MEMBERS (above) JUNIOR MEMBERS (below)

SENIORS: *Front:* Perry Taylor, Gail Sharp, Debbie Deal, Christy Etheridge, David Chambers, Dennis Maxwell, Debby Berry, Debbie Stephens, Brenda Robbins, Mimi Garison, Julia Doss, Dorinda Stroud, Stefanie Pigee, Patricia Tucker, Pat Jackson, Joyce Farmer, Sheila Moore. *Center:* Brenda Malloy, Diane Roberts, Peggy Anders, Mary Traxler, Margie Watt, Judy Croswell, Margaret Abbott, Ann Richardson, Wanda Jones, Marilyn Cash, Barbara Murphy, Aundie Meeks. *Back:* Vaughn Coleman, Willie Freeman, Glen Wroten, Randall Dickerson, Robert Woods, John Robertson, Margaret Leonard, Judy Floyd, Lisa Brayman, Sheri Harper, Kathy Sharer, Pat Launius, Jackie Pennington, Debbie Connor.

JUNIORS: *Front:* Carol Oliver, Glenda Johnson, Donna Andrews, Linda Nichols, Susan Hudgens, Lynn Groves, Pam Owens, Anita Calloway, Diane Courson, Diane Burgess, Gail Gardner, Marilyn Watts, Diana Mizell, Diane McCollough. *Back:* Marla Marter, Clarissa Phillips, Carolyn Mills, Wanda Brantley, Jackie Lloyd, Karen Keen, Angela Bryant, Kimberly Watson, Arlene Sivils, Jan Johnston, Sharry Little, Vivian Davis, Ann Sedberry, Overtis Hicks, Sharon Fields, Omera Turner, Janie Perdue, Melinda Willis, Linda Holm, Jo Ann Yates.

Above: Ann Sedberry and Linda Baxley model latest fashions for the FBLA style show.

Left: Mrs. Bernice Crawford relates 45 years of teaching and office experiences.

Future Homemakers of America Community Minded

Meeting once a month . . . aiming to improve personal, family, and community living . . . furthering interest in homemaking . . . preparing boxes of fruit for hospital patients at Christmas . . . sponsoring a Valentine party for the Carousel students . . . these were the aims and projects of the members of the CHS Future Homemakers of America.

Officers for 1970-71 were: Debbie Connor, pres.; Libby Sivils, 1st vice pres.; Patricia Tucker, 2nd vice pres.; Cynthia Jordan, 3rd vice pres.; Joyce Farmer, sec.; Katherine Townsend, treas.; Mimi Garison, rep.; Barbara Lovett, hist.; Nell Edmondsond, parl.; Shirley McGee, song leader.

Officers

Row 1: Brenda Robbins, Beverly Webb, Libby Sivils, Dorinda Stroud, Debbie Deal, Jeannie Ferrell, Vicki Farmer, Dana Williams, Suzanne Wilburn, Sharon Fields, Debbie Carter, Gail Gardner, Diane Williams, Marva Scott. *Row 2:* Rhonda Blake, Debbie Connor, Diane McCullough, Debby Berry, Ann Richardson, Margaret Abbott, Jocelyn White, Marilyn Cash, Cynthia Jordan, Cynthia Thomas, Katherine Townsend, Mary Traxler, Barbara Wilson, Queen Daniels. *Row 3:* Dixie Jacobs, Patti Wood, Jackie Pennington, Judy Floyd, Delores Trotter, Judy Croswell, Paula Neil, Jelyn Carpenter, Nell Edmondsond, Beverly Miller, Mimi Garison, Beth Miller, Julia Doss, Kathy Willis.

Second Chapter of Future Homemakers Organized

The Norman High Future Homemakers of America, in their first year of existence, has more than 75 members. Under the leadership of President Kathy Stanley, the chapter has been an active one. The group sold over $2,000 in Stanley products. As one of their projects, the organization sponsored a Valentine party for the Green Glen Nursing Home. Mrs. Bryan Harris sponsors the group.

Left: Kathy Stanley presents a bag of candy and fruits to a resident at the Nursing Home during the Valentine party.

Norman FHA

President ..... Kathy Stanley
1st vice president ..... Kim Hairston
2nd vice president ..... Rosemary Robbins*
3rd vice president ..... Teresa Foy
Secretary ..... Doris Rogers
Treasurer ..... Otistene Greene
Reporter ..... Elizabeth Rushing
Historian ..... Barbara Babbington
Parliamentarian ..... Rosemary Trotter
Song Leader ..... Amy Babcock

Training Groups Earn as They Learn

Combined money making efforts of DECA and VICA club members proved successful. Members sold decorative wall plaques and subscriptions to the NEWS OBSERVER which netted the group funds for their annual Employer-Employee Banquet, and $250 for the scholarship given each year to one of their group. Mr. Hoyt Bunn is adviser for both groups.

DECA MEMBERS (above) — VICA MEMBERS (below)

DECA: Jeffery Smith, Danny Pennington, Monte McClain, Audrey Fletcher, Ken Wheeler, v. pres.; Ray Stokes, treasurer; William Johnson, Benny Clark, Lloyd Wood, Gary Hamilton, Rayland Whitehead, Glen Wroten, and Tommy Nichols. President Scott McCay not pictured.

VICA: George Vorhease, Ray Haney, Debra Willis, Michael Evans, Elaine Fletcher, reporter; Warren Schilders, Deloris Trotter, secretary; James Harris, Judy Croswell, vice president; and Harold Joiner. President Jim Brooks not pictured.

French Club Plans Spring Banquet

Building a float for the Christmas parade and dreams of an "April in Paris" Spring banquet to be financed by a HOBO DAY have given the CHS French Club enjoyment and busy sessions. The officers who promoted these activities include: Willie Freeman, president; Jelyn Carpenter, vice president; Melissa Malloy, secretary; and Nancy Grigsby, treasurer.

Front row: Robbie Toombs, Mark DeLess, Vance Hodge, Win Purifoy, Greg Scott, Ron Hudgens, Wade Schilders, John Tyler, Bob Williams. *Second row:* Sherri Maxwell, Marlene Curtis, Carmen McCormick, Toni Evans, Cynthia Brown, Pam Tucker, Carla Robbins, Debbie Sullivan, Becky Seamens, Karen Nelms, Ricky Williams, Bruce Barnett, Eddie Darling, Brian Walling, Keith Collins, Harold Lewis. *Third row:* Martha Vastine, Lisa Bauer, Jeanne Longing, Karen Erwin, Nancy Grigsby, Donnal Johnson, Sharon Deckelman, Linda Baxley, Lila Garrett, Mary Ann Woods, Susie Scott, Melissa Malloy, Charles Morse, Greg Smart, Webb Ross, Glenn Wroten, Rusty Little. *Fourth row:* Vivian Barnett, Karen Cone, Sheryl Noble, Lynn Weatherly, Sharleen Pendergrass, Judy Floyd, Shirley Watts, Willie Freeman, Lynn Hastings, Karen Barnett, Judy Donaldson, Jelyn Carpenter, Perry Taylor, Mark Flanagan, Tim Howington, Steven Noble, David Grider.

Drama Club Uses Talents of All

Fostering an interest in drama . . . learning techniques of play production . . . practicing long hours overtime . . . these and more were the combined efforts and aims of the members of the Drama Club. The club is sponsored by Mrs. Jo Ann Lowrance.

Right: Leading the club this year were from (top to bottom): Carmen Manning, vice president; Margaret Abbott, president; Libby Sivils, reporter; and Toni Evans, secretary.

Row 1: Sharleen Pendergrass, Becky Carpenter, Jo Ann Herron, Doris Rogers, Versie Harrison, Diane McCullough, Diana Mizell, Diane Burgess, Stella Stratton, Susan Hudgens, Dorinda Stroud, Eddie Hannum, John Walters, Jimmy Nutter, Philip Bowles. *Row 2:* Sheila Moore, Suzanne Wilburn, Mike Scott, Anita Calloway, Pam Owens, Diane Courson, Kay Cook, Margaret Abbott, Vicki Farmer, Debby Berry, Dana Williams, David Chambers, Beth Miller, Willie Freeman, Wesley Norton, Perry Taylor. *Row 3:* Joyce Farmer, Aundie Meeks, Donna Andrews, Marilyn Watts, Karen Keene, Angela Bryant, Maryanne Woods, Diane Turner, Marilyn Cash, Beverly Webb, Mary Traxler, Toni Evans, Judy Croswell, Christy Etheridge, Carmen Manning, Tim Howington, Steven Noble. *Row 4:* David Posey, Gale McFarland, Shirley Watts, Nell Edmondsond, Margaret Leonard, Jackie Pennington, Judy Floyd, Lisa Brayman, Lynn Hastings, Sandra Farmer, Barbara Lovett, Lynn Groves, Julia Doss, Jocelyn White, Mimi Garison, Libby Sivils, Barbara Murphy, Richard Clarke, Kathy Willis.

Literary Magazine — Symbol of Creativity

Literally Speaking, the CHS literary magazine, provides an opportunity for students at Norman and CHS to express their ideas, thoughts, and creativity through works written and published by the students under the supervision of the English Department. The staff, committees, and editorial board are comprised of interested Crossett and Norman High Students.

EDITORIAL BOARD

Row 1: Toni Evans, Marilyn Cash, David Chambers, Editor Jocelyn White, Mimi Garison, Marilyn Watts, Jan Johnston, Gail Gardner. *Row 2:* Becky Seamans, Linda Baxley, Carmen Manning, Mary Traxler, Nell Edmondsond, Co-editor Overtis Hicks, Ben Grigsby, John Walters, Mark Flanagan. *Row 3:* Pat Launius, Paula Neil, Lisa Bauer, Co-editor Michael Jones, Lynn Noble, Kim Watson, Ron Hudgens, Joey White.

COMMITTEES

Row 1: Martha Vastine, Sandra Farmer, Lila Garrett, Doris Rogers, Becky Deal, Fran Toney, Bobbie Taylor, Sharleen Pendergrass, Ann Richardson, Dana Williams, Diane Turner, Debbie Deal, Kathy Willis, Bob Williams. *Row 2:* Shirley Watts, Karen Irwin, Sharon Deckelman, Jody Hart, Rhonda Ware, Jeannie Ferrell, Margaret Leonard, Margaret Abbott, Vicki Farmer, Gail Sharp, James Givens, Russell Miller, Greg Scott. *Row 3:* Ann Toney, Elizabeth Rushing, Janet Lovette, Sherri Maxwell, Carmen McCormick, Lynn Weatherly, Ciska Deal, Judy Floyd, Lisa Brayman, Barbara Murphy, David Chambers, Richard Clarke, Ron Hudgens, Joey White, Bill Crain, Steven Noble, Tim Howington.

Yearbook Staff Delineates CHS '71

Cries of anguish when a headline would not count . . . tears when a picture and name were left out of the album section . . . exclamations of delight when an idea turned out right . . . laughter when students worked as a team . . . these symbolized the efforts of the staff to publish a yearbook for their fellow students at CHS. The staff is under the direction of Mrs. Bernice Crawford.

Kathy Willis, TERMITE editor, types body copy on triplicates to meet deadline (*left*). Sports editor, David Chambers, draws layout pages for the yearbook (*lower left*). Co-business managers Lisa Brayman and Christy Etheridge, and album editor Dennis Maxwell, draw final copy pages and crop pictures (*lower right*).

Paper Staff Keeps 'Eagle' Flying

Deadlines! . . . too much copy! . . . too little copy! . . . a blank roll of film! . . . ads! . . . all these provided problems for the staff of the EAGLE, the student newspaper that is published each six weeks. Publication requires a hard-working and cooperative staff. This staff is under the direction of Mr. Gordon Cupp.

Jocelyn White, editor of the EAGLE, composes an editorial (*left*). Bill Crain, Michael Jones, Libby Sivils, Kit Moffatt, Debbie Deal, Katie Long, Overtis Hicks, Kim Watson, Lynn Noble, Ben Grigsby, and Alan Lucas busy working on the next issue of the newspaper (*below*).

FCA Huddle Organized

Athletes collected over 6,000 coke bottles to earn money for the fellowship.

The Fellowship of Christian Athletes is a newly formed organization at CHS. Under the leadership of captain Mark Malloy, the huddle is a large and active one. The FCA huddle was off to a good start when it sent eight members of the Fellowship to the National FCA Conference in Fayetteville this past summer. The huddle has many plans and goals that it works toward, but its main goal is to confront athletes and coaches with the challenge of following Jesus Christ.

An area-wide conference was held in the Municipal Auditorium on March 20 and 21. Special guests included coaches and team members from the University of Arkansas Razorbacks.

The CHS officers of FCA are: Mark Malloy, captain; Bob Walton, co-captain; Wesley Norton, sec.; Mike Hutchins, treas.

The Norman officers are: Ricky Williams, captain; Win Purifoy, co-captain; John Sharer, sec.; Mike Murphy, treas.

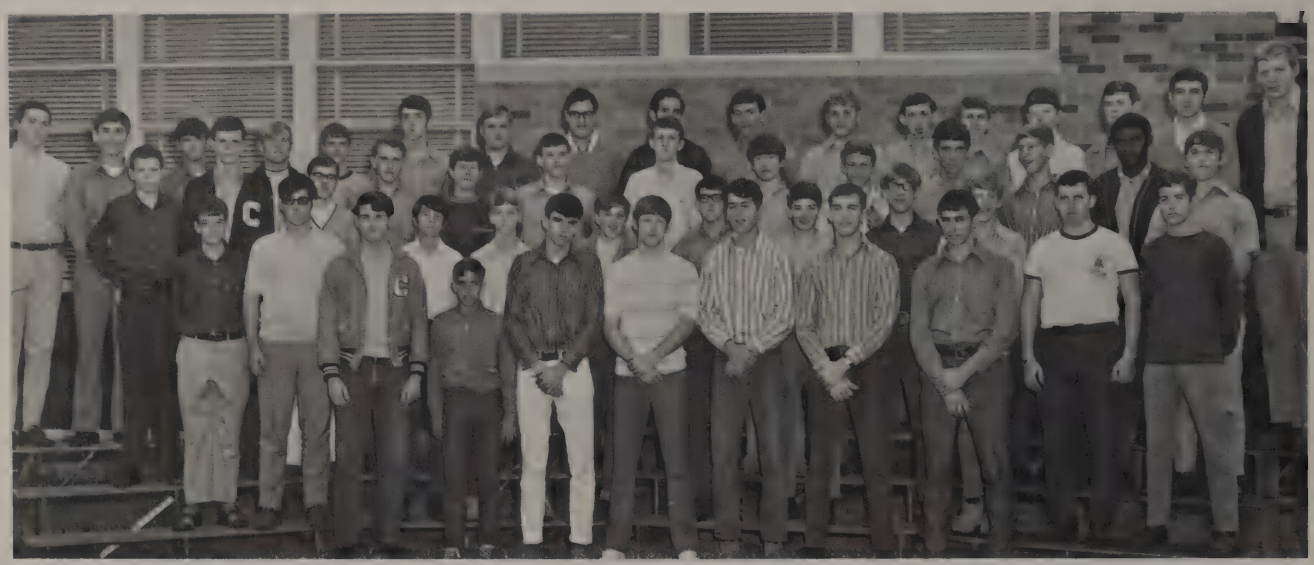

Row 1: John Tyler, Bob Williams, Max Pope, Mark Malloy, Bob Walton, Wesley Norton, Ronnie Ford. *Row 2:* Eddie Darling, Dale Oehlerich, Philip Pryor, Charles Morse, Robbie Toombs, Ricky Williams, Dickie Irwin, Webb Ross, Win Purifoy, Oogie Huntsman, Larry Burchfield. *Row 3:* Bryan Walling, Kit Moffatt, Mark DeLess, Phil Kelley, Greg Smart, Ricky Holiman, Alan Lucas, Greg Scott, Ben Walsh, Larry Morse, Richard Williams, Henry Tucker, Steve Burgess. *Row 4:* Danny Chambers, Randy Dickerson, Elton Taunton, Troy Hagood, David Grider, Brett Johnson, Mike Andrews, Dickie Harris, Billy Paul Burchfield, Bill Ray, John Grady Richards, Steven Noble, Tim Howington, Phil Wright, Keith Collins, Ricky Murphy, Bob Edmondsond.

Fire Marshals and Office Aides — Necessary Service Organizations

Giving fire drills at all schools once a month . . . checking school property for any fire hazards . . . keeping fire fighting equipment in good working order . . . filing reports on each school . . . these are the duties carried out by the four fire marshals.

Collecting absentee slips . . . monitoring the halls . . . running errands . . . answering incoming office calls . . . marking records . . . these are some of the duties carried out by the office aides who help relieve business at the main office each period.

Trying out the fire hose on the planters — Johnny Brooks, Bob Walton, Mark Malloy, and Ben Walsh.

Row 1: Joyce Farmer, Ciska Deal, Ann Richardson, Libby Sivils, Marilyn Cash, Barbara Murphy, Cheryl Noble. *Row 2:* Paula Neil, Sheila Moore, Gloetta Lewis, Patricia Tucker, Debbie Connor, Aundie Meeks.

Cheerleaders and Eaglettes 'Round Up'

Barbara Lovett, Debby Berry, Vicki Farmer, Katie Long, Debbie Stephens, Jan Johnston

Karla Robbins, Debbie Sullivan, Sharon Deckelman, Susie Scott, Kathy Blankenship, Lila Garrett, Nancy Grigsby, Karen Irwin

Team Spirit

Winning a spirit bell at the University of Arkansas' ICF Cheerleader Camp this past summer gave the CHS cheerleaders a burst of enthusiasm. For one week, they learned new stunts, pom-pom routines, cheers, and chants to display Eagle spirit. Led by captain Debby Berry, the group was composed of Vicki Farmer, Debbie Stephens, Jan Johnston, Barbara Lovett, and Katie Long.

Spirit boosting at the Norman High sports activities was the job of Lila Garrett, Sharon Deckelman, Nancy Grigsby, Kathy Blankenship, Karen Irwin, Debbie Sullivan, Karla Robbins, and captain Susie Scott.

Cheering their team on to victory was only part of the responsibility shared by each Eaglette. Before each home football game and at half during the basketball games, the Eaglettes entertained Eagle fans with precision marching drills, and dancing and pom-pom routines. Miss Sandra Minich is the sponsor of the Cheerleaders and Eaglettes.

Senior Captain Dorinda Stroud, Major Margaret Abbott, Junior Captain Susan Hudgens.

Front: Dorinda Stroud, Margaret Abbott, Susan Hudgens. *Row 1:* Debbie Deal, Toni Evans, Omera Turner, Julia Doss, Carol Oliver, Candy DeLess, Gail Creach, Pat Jackson, Stella Stratton, Gail Gardner. *Row 2:* Clatie Jordan, Lynn Noble, Beverly Miller, Beth Miller, Libby Sivils, Mimi Garison, Carmen Manning, Pat Launius, Susan Akin, Kathy Willis, Beverly Webb, Marilyn Watts, Brenda Robbins, Margie Watt, Patricia Tucker, Lynn Groves, Diane Burgess. *Top:* Jeannie Ferrell, Ann Richardson, Ann Sedberry.

CHS Band Echos School Spirit

Row 1: Kathy Sharer, Anita Calloway, Ron Hudgens, Nancy Harrell, Overtis Hicks, Martha Binns, Christy Etheridge. *Row 2:* Teresa Martin, Gail Sharp, Vance Hodge, Randy Smith, Versia Harrison, Wade Schilders, Clarence Hawkins, Shirley Kelly, Curtis Jackson, Maxie Medders, Eddy Streeter. *Row 3:* Debbie Hipp, Cecilia Jasper, Patricia Bowles, Steve Williams, Webb Ross, Hudson Akin, Tommy Rodgers, Joey White, Richard Williams, Wayne Lewis, Preston Williams, Carmen Patterson, Keith Murphy, Willie Freeman, Robbie Phillips, Andy Gresham, Philip Bowles, Lee Haynes, Snap Robertson. *Standing:* Mr. Watson, David Chambers, Bob Conville, Ermonlynn Martin, James Kendrix.

CHS Stage Band

Row 1: Nancy Harrell, Ron Hudgens, Kathy Sharer, Vance Hodge, Clarence Hawkins. *Row 2:* Robbie Phillips, Maxie Medders, Snap Robertson, Philip Bowles, Steve Williams. *Row 3:* Preston Williams, Wayne Lewis, Webb Ross, Hudson Akin, Bob Conville, Alan Walling, Lee Haynes.

The CHS band, under the direction of Mr. Robin Watson, functions both as a marching and concert band. The band is under the field command of Drum Major Overtis Hicks. Entertainment is provided by the band at both home and out-of-town games.

The majorettes play an important part in the half time performances as they entertain with baton routines.

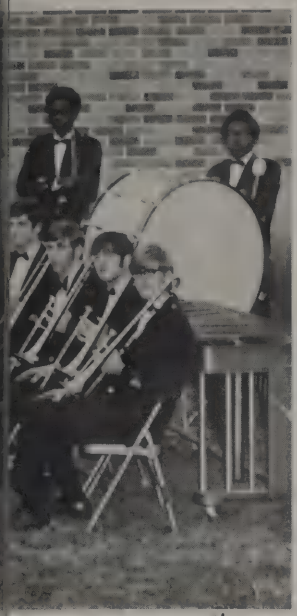

OFFICERS 1970-71: Gail Sharp, Christy Etheridge, Anita Calloway, David Chambers, Shirley Kally, Overtis Hicks (*top*). Drum Major, Overtis Hicks (*left*). Majorettes, Anita Calloway, Kathy Sharer, Christy Etheridge, Gail Sharp, Patricia Bowles, Teresa Martin (*right*).

Diligent Practice Insures Performing Excellence

The CHS Madrigals, under the direction of Mr. Orville Hannum, is an elite group of musically talented students. The Madrigals provide the school and community with concerts during the school year, and they perform at school and civic activities.

Daily practice is required from the Madrigals. *Left to right:* Mr. Hannum, Jelyn Carpenter, Dana Williams, Diane Turner, Rhonda Jeffress, Carol Horn, Ricky Murphy, Glen Maxwell, Bill Ray, Larry Morse. (*Not pictured*): Janie Perdue and Tim Howington (*top*). Madrigals performing at a Christmas drawing (*bottom*).

Aides Give Librarian Valuable Assistance

Shelving and mending books . . . decorating bulletin boards . . . filing magazines . . . taking care of the record player . . . checking out books . . . performing these duties, the library aides assist the librarian.

Donna Johnson catalogs stacks of new books for the library (*left*). Library aides pose for the photographer. *Seated:* Sereta Bates, Elizabeth Jordan, Peggy Anders, Arlene Sivils, Donna Johnson. *Standing:* Fran Brennon, Marla Marter, Ollie Baldwin, Shirley Meyers, Brenda Malloy.

Queen of Our Alma Mater Edition

Vicki Farmer

Victorious candidate in the subscription drive campaign

Hail, Crossett High School
Hats off to you
Ever you'll find us
Loyal and true.

Firm and undaunted
Ever We'll be
Hail, to the school we love
Here's a toast to thee.

SPORTS

1970 Eagles Post 4-6 Season

1st Row: Bill Ray, Frank Carter, Will Langstaff, James Temple, Max Pope, Randy Dickerson, John Grady Richards, Bubba Lovett, Buddy Stephens, Todd Brown, Johnny Blankenship, Mark Malloy, Richard White. *2nd Row:* Tony Hendrix, David Harper, Dennis Thompson, Jimmy Nutter, Willie Tanksley, Bob Walton, Johnny Hampton, Marvin Harris, Mike Scott, Randall Burchfield. *3rd Row:* Troy Haygood, Kevin Bryant, Phil Kelly, Dickie Harris, Ricky Futrell, Buddy Russell, Billy Houston, Steve Burgess, Roger Burchfield, Larry Burchfield, Johnny Brooks, Marvin Scott (mgr.). *4th Row:* Gary Johnson, Hampton Pierce, Mike Hutchins, Phil Wright, Rhett Thomas, Chris Gilstrap, Glen Ray, Andy Shaw, Mike Beene, Eddie Colen. *5th Row:* Brett Thomas, Ben Walsh, Tony Blann, Danny Chambers, Dale Oehlerich, Mike Freeland, Bob Edmondsond, Larry Lee, Alma Huntsman, Mike Andrews, Carl Sanford. *6th Row:* Mgrs. Bob Williams, Alan Richardson, Don Pierce, Greg Burchfield.

1970 EAGLE SCHEDULE

	Eagles	Opp.	Site
Stuttgart	13	12	T
Malvern	7	55	H
Hamburg	22	3	T
Magnolia	6	20	T
Warren	28	21	H
Hope	13	21	H
Camden	0	34	T
Camden Fairview	6	0	H
Arkadelphia	13	41	T
El Dorado	0	47	H

The rezoning of football districts in the state put Crossett in a conference with several new and tough opponents. The Eagles started the season with what Coach Pierce described as a "light" team. During the season, several starting players sustained injuries and were replaced by relatively inexperienced scrubs. This year's Eagles had few returning lettermen. Crossett also had several very tough non-conference teams on its schedule — results: a 4-6 season.

HEAD COACH JOHN PIERCE

HARVEY STREETER
Jr. Football

JOHN PIERCE
Head Football

BOBBY RICHARDSON
Asst. Football-Track

DAVID PORTERFIELD
Asst. Football

DON BURNETT
Asst. Football

BOBBY HARPER
Jr. Football

The Crossett Eagles leave the field after their win over Fairview.

Junior Football Team

Graduation Takes 21 Members of Football Team

These 21 seniors led the Crossett Eagles in the 1970 football season. The leadership shown this year is sure to inspire the Eagles of 1971.

DENNIS THOMPSON
End

WILLIE TANKSLEY
End

BILL RAY
End

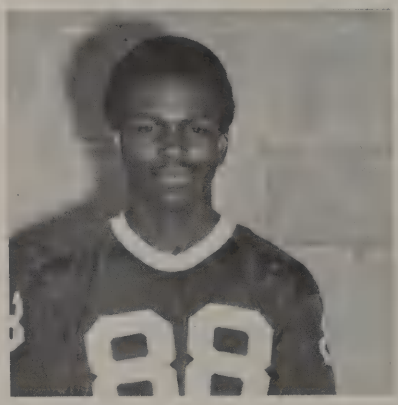

MIKE SCOTT
End

RANDY DICKERSON
Tackle

RICHARD WHITE
Tackle

FRANK CARTER
End

EDDIE COLEN
Tackle

RANDAL BURCHFIELD
Tackle

JOHNNY BLANKENSHIP
Guard

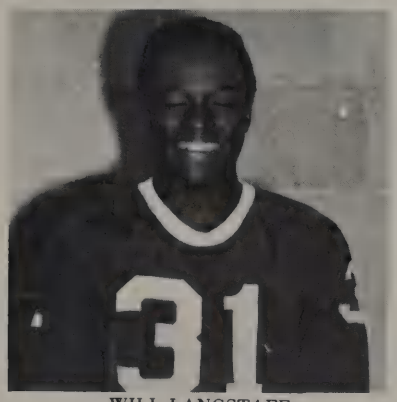

WILL LANGSTAFF
Back

JIMMY NUTTER
Back

BUDDY STEPHENS
Guard

BUBBA LOVETT
Back

JAMES TEMPLE
Back

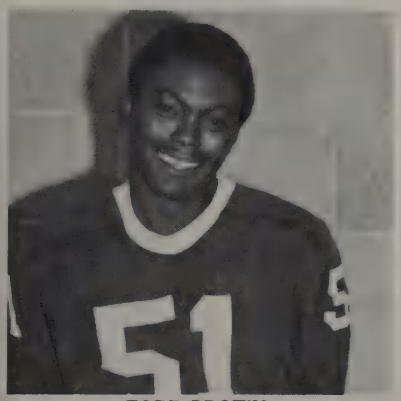

TODD BROWN
Guard

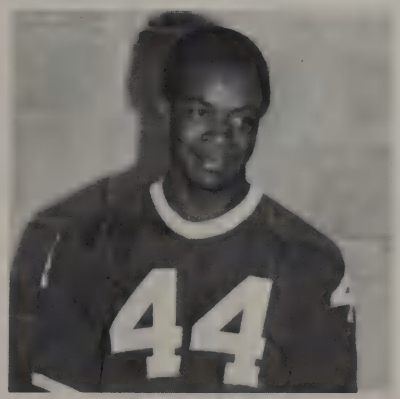

JOHNNY HAMPTON
Back

JOHN GRADY RICHARDS
Back

MAX POPE
Guard

MARK MALLOY
Slotback

BOB WALTON
Quarterback

84
40

Opposite top: Bubba Lovett (with ball) struggles against the tough Hope defensive line as Johnny Blankenship (63) looks on. *Opposite bottom:* On the sidelines sidelines, injured Eagles Danny Chambers (standing) and Buddy Russell (kneeling) watch the game and feel the frustration of not being able to go out and help the team. *Above top:* Bob Walton looks for an open man while a rushing Bobcat defensive end puts on the pressure. *Above bottom:* Bill Ray (84) breaks loose after a quickie pass. Buddy Stephens (60) rushes to help out.

STUTTGART

First game of season . . . home-team Stuttgart gains early lead . . . score 12-0 after 66 and 68-yard drives . . . 11 minutes left in game, Bob Walton scores on keeper . . . teams exchange punts . . . Crossett drives to two-yard line . . . Bubba Lovett scored TD, kicks winning extra point . . . exciting game, 13-12.

MALVERN

Eagles' first defeat . . . McLemore of Malvern scores initial touchdown on long runs . . . Reeves picks up a Crossett fumble and runs 53 yards for the TD . . . Crossett scored in the third quarter . . . pass from Bob Walton to Bill Ray provided only Eagle TD . . . Leopards dominate game, 55-7.

HAMBURG

Bubba Lovett gains 239 yards against annual arch-rivals . . . Lions score first, 41-yard field goal . . . Lovett runs 60 yards in two plays for TD . . . two scores in second half claimed by Lovett . . . two-point conversion after last touchdown . . . Crossett 22, Hamburg 3.

MAGNOLIA

Panther quarterback leads attack against Eagles . . . Canter scores on 48-yard quarterback sneak . . . scores again on six-yard keeper around left end . . . third Panther TD comes on 63-yard punt return by Reeves . . . Crossett scores with 39 seconds in game . . . touchdown set up by Panther fumble on the Magnolia two-yard line . . . heartbreaker for Eagles, 20-6.

WARREN

Eagles hold off late attack by Lumberjacks . . . Jacks jump into lead with two touchdowns in first quarter . . . Crossett storms back with three TD's in second period . . . in third quarter, Warren ties score on touchdown pass and two-point conversion . . . Bubba Lovett scores in final period, making score 28-21.

HOPE

Bobcats spoil homecoming for Eagles . . . Crossett is given 21-0 half-time deficit . . . after half, Crossett starts in their own 38, drives length of field . . . later, Eagles sustain 63-yard march . . . Bill Ray grabs 38-yard touchdown pass . . . PAT failed, as did the comeback effort . . . disappointing game, 21-13.

CAMDEN

Eagles shutout by Panthers . . . first TD for Camden capped 54-yard drive . . . early in second quarter Crossett fumbles on their own 31-yard line . . . Panthers recover and score . . . near end of half, Morris scores on 45-yard run . . . Camden scores twice more in second half . . . final score, Panthers 34, Eagles 0.

CAMDEN FAIRVIEW

Teams meet on muddy Crossett field . . . Eagles receive opening kickoff . . . turf provides no traction . . . Eagles punt, Cardinal safety fumbles . . . Buddy Russell recovers on 16-yard line of Fairview . . . Bubba Lovett scores from the three . . . rest of game plagued by fumbles because of slippery football . . . initial score provides margin, 6-0.

ARKADELPHIA

Badgers top-ranked in state . . . score on second play from scrimmage, 63-yard TD pass . . . Crossett fumbles on its own 27-yard line . . . Badgers recover and score . . . Arkadelphia scores four more times, each after long drives . . . in fourth quarter, Crossett caps 71-yard drive with a TD . . . Eagles score again after blocking an Arkadelphia punt on the Badger 23 . . . Badgers led all the way, 41-13.

EL DORADO

Eagles lose final game of season . . . El Dorado easily handles the Eagles . . . Wildcats sustain 61-yard drive on first possession . . . Cats maintain long drives all night . . . half-time score 34-0 . . . final, 47-0.

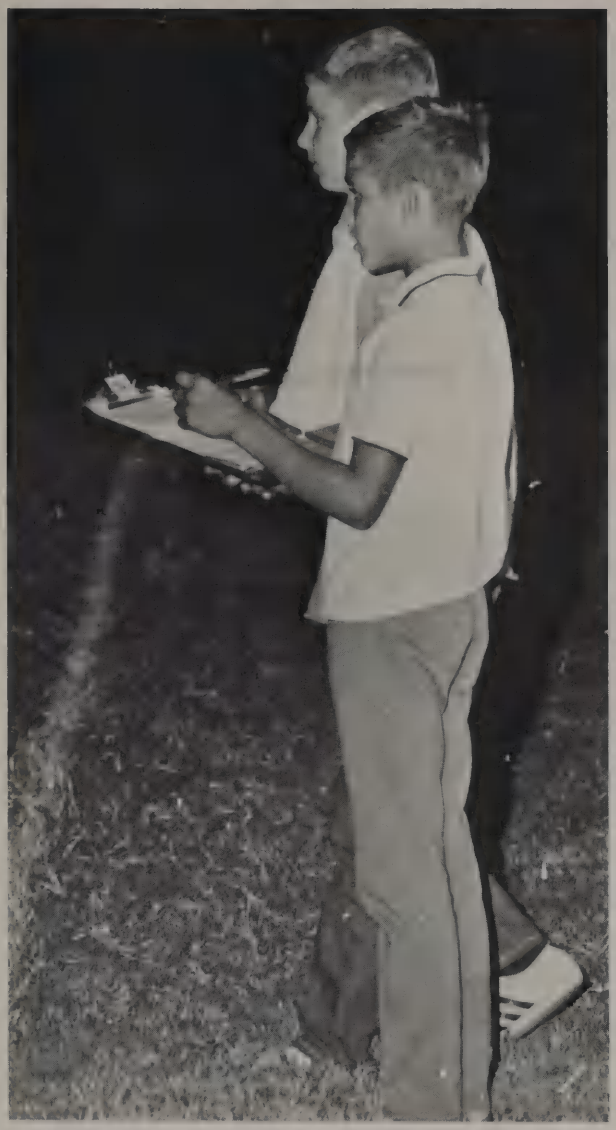

Center top: Bubba Lovett (32) battles through the Stuttgart line while Mark Malloy (22), Dennis Thompson (85), Mike Andrews (55), Johnny Blankenship (63), Richard White (74), and Bob Walton (15) observe the situation from every angle. *Center left:* John Grady Richards (40) eludes two Malvern defenders and cuts upfield for a long gain. *Center right:* Mark Malloy (22) grabs a pass for a first down in Crossett's initial touchdown series against the Stuttgart Ricebirds. *Above:* Important to the Eagles and doing their jobs well, Bob Williams and Gary Jordan keep the team statistics and aid the injured players.

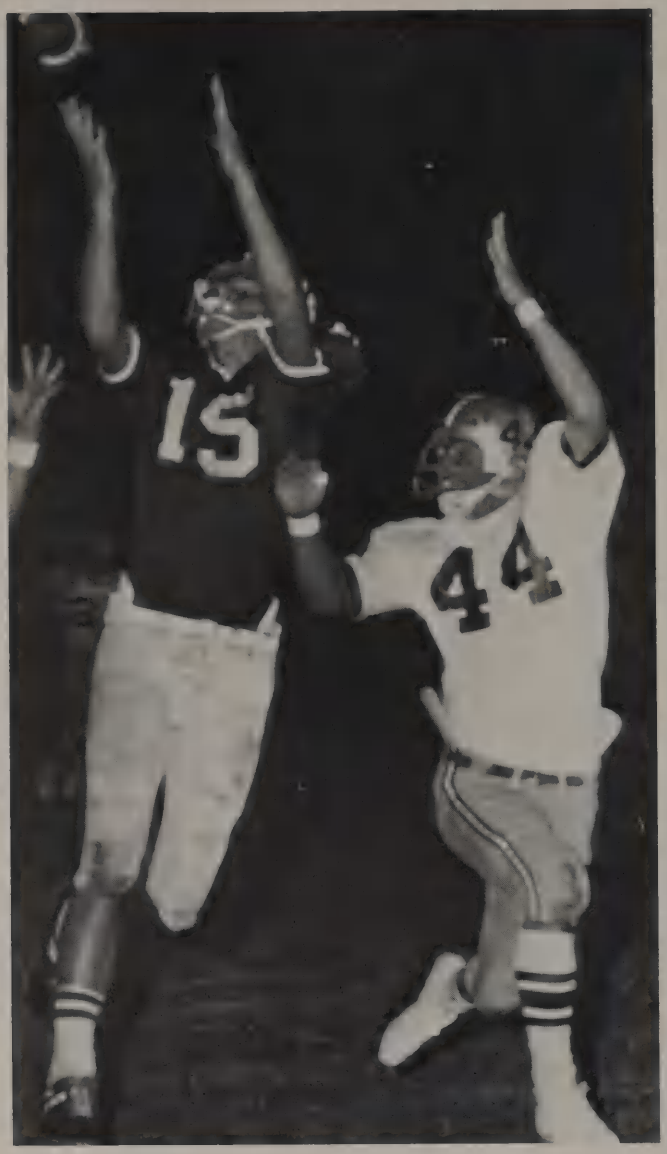

Left top: Bob Walton (15) reaches high over two Bobcat defenders. *Bottom left:* Jimmy Nutter (24) and Eddie Colen (76) show their blocking skills to Hamburg as Johnny Hampton (44) breaks for good yardage. *Below:* A Camden back tries to figure his odds for getting past Johnny Hampton (44), Bill Ray (84), and Marvin Harris (77). *Bottom center:* Bubba Lovett (32) breaks past the Stuttgart line while Randy Dickerson (75) looks to give Lovett downfield blocking. *Right top:* An unidentified Crossett player knocks the ball loose from a Leopard running back. Grabbing for the fumble are Mike Hutchins (11), Max Pope (64), Dennis Thompson (85), and Steve Burgess (42). *Right center:* Todd Brown (51) forces a Malvern play to the inside. Dennis Thompson (85) and Willie Tanksley (86) get for the tackle. *Bottom right:* Bill Ray (84) gets ready to put the stop on a Stuttgart back.

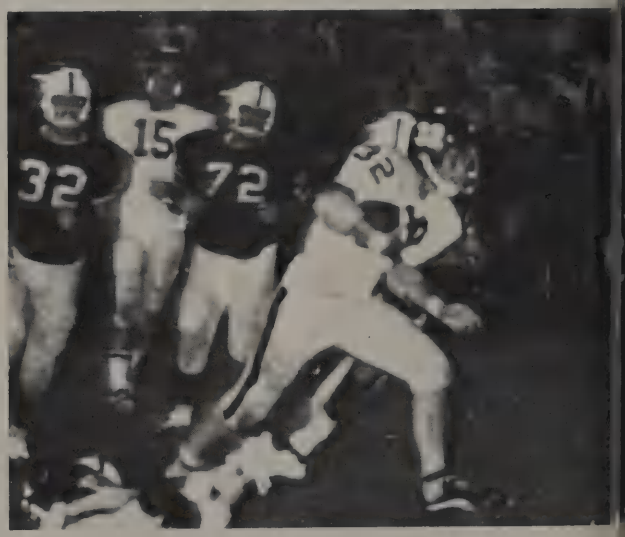

10
22

85
86
44

75

Basketball Team Strives for Winning Season

Front: David Grider, Donnell Clark, Randy Sanders, Tim Howington, Darryl Smith, Norris Penn, Ricky Murphy, Keith Collins, Mike Freeland, Bob Edmondson, Marvin Harris, John Sharer, Steven Noble, Mike Hutchins, Tal Spencer, Richard Williams, Jamie Garison, Tony Hendrix. *Back:* Richard Clarke, mgr.; Dickie Erwin, Henry Tucker, Larry Morse, Nick Hodges, Wesley Norton, Brett Johnson, Kit Moffatt, Alan Lucas, Roosevelt Dawson, Ronny Ford, Ricky Holiman Parnell Rochelle, Charles Morse, manager.

FORDYCE

Season opener at home . . . 81-61 victory over Fordyce Redbugs . . . Dawson and Hodges top scorers . . . In return game Eagles squeezed past the Redbugs, 86-84.

HUTTIG

Eagles take on high-flying Huttig . . . end up on top 87-73 . . . Lucas and Moffatt led the scoring . . . Second game with Huttig saw the EAGLES smash the Eagles, 97-48.

MONTICELLO

First loss to the Monticello Billies, . . . Eagles put down in final minutes of the game, 62-61 . . . Moffatt, Lucas and Ray gathered most points . . . Revenge came on return game as Crossett won, 58-45.

HAMBURG

Eagles control Lions of Hamburg in first contest . . . 75-65 win . . . Moffatt, Norton, and Dawson vied for scoring honors . . . Return bout in February different story . . . in a battle to the end, the Lions downed the Eagles, 60-53.

HEAD COACH TED LYONS

WESLEY NORTON

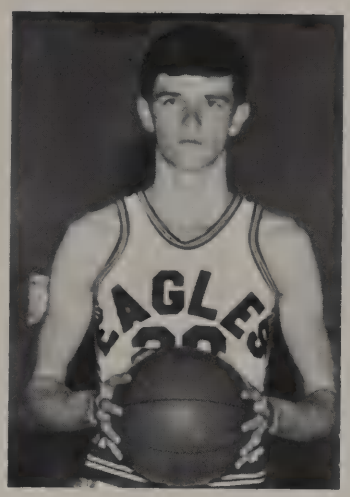

KIT MOFFATT

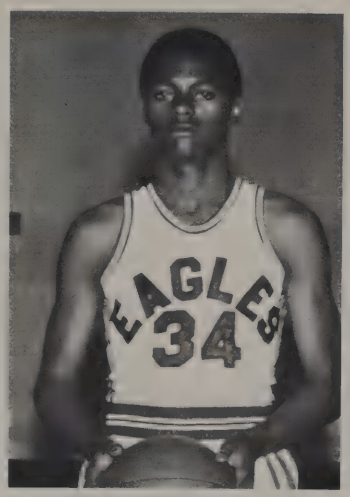

NICK HODGES

ALAN LUCAS

BILL RAY

HENRY TUCKER

BASKETBALL SCOREBOARD

	Crossett	Opponent	
Nov.			
20	81	Fordyce	59
21	87	Huttig	73
Dec.	61	Monticello	62
1	72	Dumas	48
4	62	Lake Vil.	48
8	69	Star City	65
11	75	Hamburg	65
15	57	McGehee	59
18	97	Huttig	48
21	78	Smackover	55
Jan.	Ark. A & M Tournament		
2	64	Dollarway	58
4-9	58	Gould	67
12	68	Warren	82
15	60	Dermott	59
19	58	Monticello	45
22	68	Eudora	73
26	52	Lake Vil.	48
29	86	Fordyce	84
Feb.			
2	66	Fordyce	84
5	49	Star City	62
9	53	Hamburg	60
12		Warren	
19		Dumas	
20		Smackover	
23		Eudora	
26		Dermott	

Eagles Take to the Court With Enthusiasm and Winning Spirit

Top (left to right): Ray gets the jump in early action against the Bobcats. Tucker (the Bear) shows perfect form in a lay-up attempt against Dumas. The Eagles struggle for possession against Huttig. *Bottom (left to right):* Ford and Norton lead the Eagles' come back in an overtime victory over Star City. Hodges is all alone for two as Lucas watches. Ford hooks for two as Holimon performs.

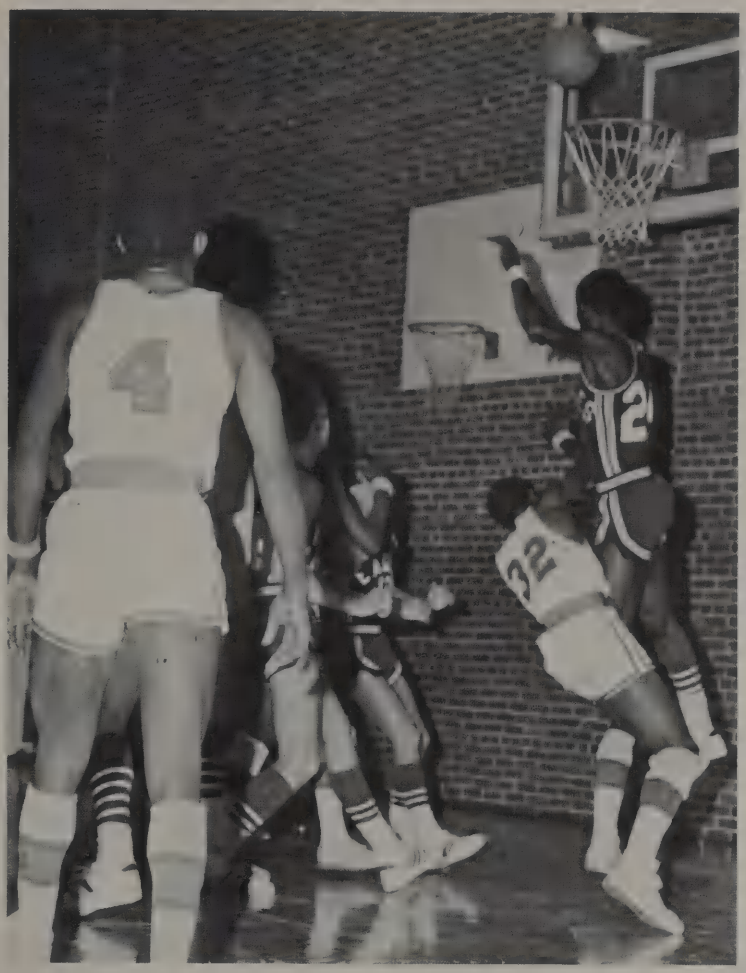

Top left: Hodges goes high for two against Lake Village. *Top right:* Ford battles for possession as Hodges gets in position for the rebound. *Above:* Moffatt pops two from the key in the Eagles' squeaker with Monticello.

Top left: Ray tips for two. *Left:* Moffatt takes advantage of a Lake Village rest period. *Above:* Far above everyone else, Ray makes it look easy.

Right: Getting above the crowd, Alan Lucas displays perfect form in the execution of the jump shot. *Below:* Coaching staff — James Steuart, Head Coach Ted Lyons, Tommy Rawls, and Norman High Head Coach Bobby Ray Harper. *Referee:* Keeping a close watch on the game.

BASKETBALL COACHING STAFF

JUNIOR TEAM

JUNIOR TEAM: *Front* — (top) Dillie Mitchell, Tony Lyons, Phillip Pryor. *Back:* Doug Hardin, Wallace Champlin, Carl Whaley, Luther Blakely, Jerry Bolding, Bryan Walling, Michael Sims, Eddie Darling, Darrell Lawson, Randy Trantham. *Left:* Elton Bennett, Waymond Newton, Win Purifoy, Ricky Williams, Charles Keene, Mike Murphy.

Golf Team Anticipates Second Winning Season

The Crossett Golf team ended up with a winning season last spring with a record of 6-3-1. In the district match in Camden, Crossett placed fourth.

Top left: The 1970 1st team: Scott Pettit, Bob Walton, and Johnny Brooks. Bill Moore is not pictured. *Above:* The 1970 2nd team: Richard Clarke, Jimmy Nutter, Greg Smart, and Richard Williams. *Left:* Shown here are the 1971 hopefuls Richard Clarke, Jimmy Nutter, Scott Pettit, Johnny Brooks, Bob Williams, and Steve Jones.

Eagles Sweep IV-AA Meet — Place Third in State

Top: Coach Bobby Richardson, Coach Porterfield, Thomas Jackson, Mike Andrews, Mike Fox, Mike Scott, Billy Paul Burchfield, Darral Duringer, Tommy McDougald, Billy Joe Lovett, Jimmy Donaldson, Will Langstaff, Marvin Harris, Coach Pierce, and Coach Harper. *Bottom:* Harold Lewis (mgr.), Larry Morse, Elton Taunton, Jimmy Temple, Erni Edwards, David Mills, Craig Reed, Curtis Doss, Ray Brookings, an Ermon Martin.

After winning the IV-AA sweepstakes trophy in the IV-AA meet in Arkadelphia, the Eagle trackmen began dreaming about winning the State-AA division crown for the fourth consecutive year.

Eleven members of the Eagle track team went to Scott Stadium in Little Rock to enter the State-AA meet. Although the Crossett thinclads displayed a fine performance, their dream of being Class AA champs four years in a row was shattered by Russellville and Pine Bluff Merrill. The winning Cyclones netted 58 points, followed by Merrill with 50, and placing third was Crossett with 47 points.

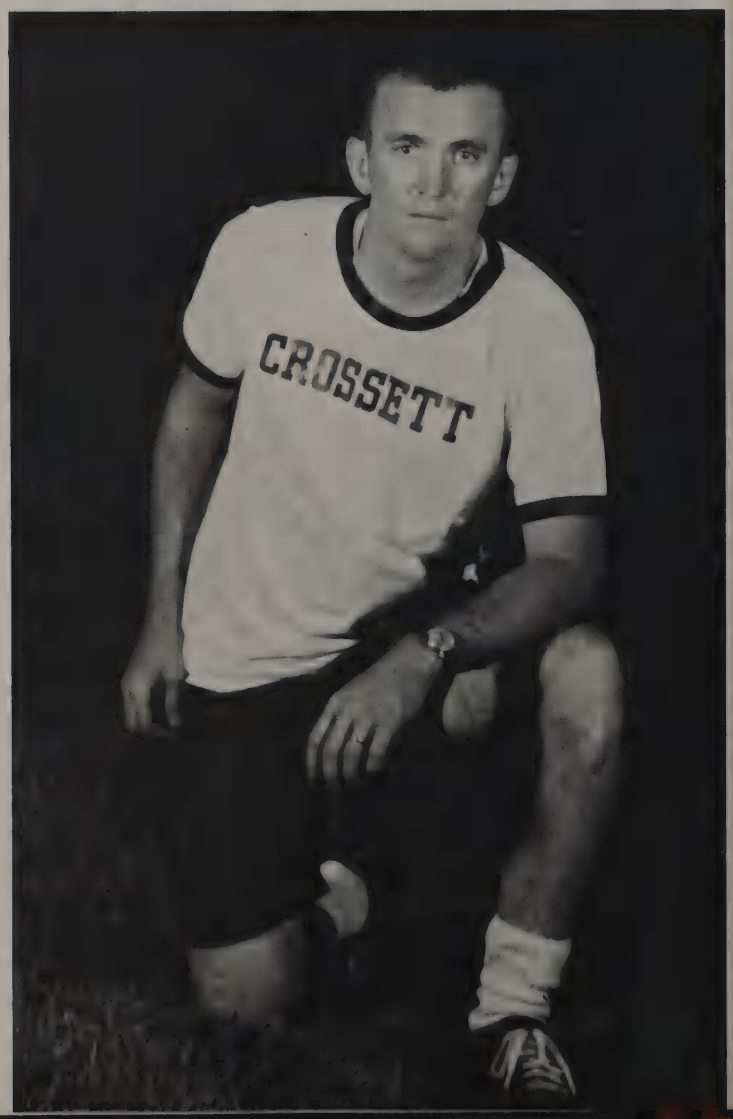

Right: The story behind the success of the Crossett Eagle track team is head track coach Bobby Richardson.

Mr. Austin White arranges display of trophies before Crossett meet.

Winning trophies bring smiles of satisfaction.

Eagle standout Tom McDougald practices before making a winning vault of 13'6" in the Crossett Relays.

Warming up before competing in the 100-yard dash is Eagle sprinter Curtis Doss.

Eagles Dominate in Crossett Relays

Shot Put: Mike Fox, 54'8"
Pole Vault: 1. McDougald, 13'6"
2. Donaldson, 13'
High Jump: 3. McDougald, 6'2"
440-yd. Relay: 1. Crossett (Reed, Duringer, Lovett, Doss), 43.8
120-yd. High Hurdles: 3. Brookings, 15.8
100-yd. Dash: 2. Doss, 10.4
Mile Run: 1. Taunton, 4:34.0
4. Edwards
880-yd. Relay: 1. (Mills, Duringer, Reed, Doss), 1:31.0
440-yd. Dash: 1. Duringer, 50.5
2. Lovett
180-yd. Low Hurdles: 3. Mills, 20.4
880-yd. Run: 3. Taunton, 2:05.
220-yd. Dash: 4. Reed, 23.2
Mile Relay: 1. (Doss, Lovett, Mills, Duringer), 3:27:0

Taunton gets a deserving win in the mile run.

Mills and Duringer, two of the members of the winning mile relay team.

Despite a strong desire to win, Doss is nipped in the 100-yard dash.

Donaldson vaults 13'.

Duringer before and after he wins.

Hail, Crossett High School
Hats off to you
Ever You'll find us
Loyal and true.

Firm and undaunted
Ever We'll be
Hail, to the school we love
Here's a toast to thee.

ALBUM

SENIORS A Year to Remember

This trio of seniors find their work of leading the senior class a challenge, yet a rewarding experience. *Right:* Eddie Colen, vice president, performs a gentlemanly act — holding the door open for his fellow class officers Vicki Farmer, secretary; and Dennis Maxwell, president.

MARY MARGARET ABBOTT
Eaglettes (major), Student Council, NHS, Literally Speaking, FBLA, FHA, Drama Club (pres.), Girls' State Delegate, Homecoming Maid, Junior Civitans, Interclub Council

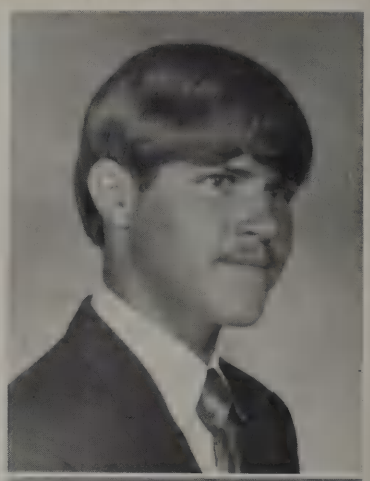

ANDREW M. ALBRITTON
Mixed Chorus

PEGGY JEAN ANDERS
FBLA

JIMMY ATKINS

OLLIE M. BALDWIN
FHA

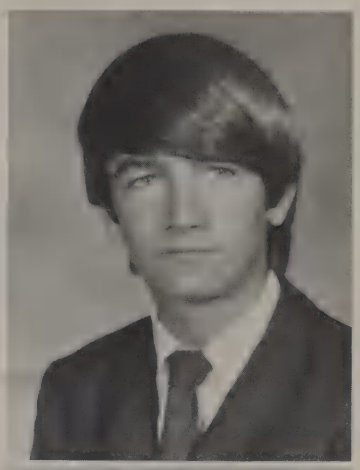

JACK BALLEW

ELZIE BARNETT

PEGGY BENSON
FHA, Mixed Chorus

DEBRA LYNN BERRY
Cheerleader (captain), FBLA, FHA, Homecoming Maid, Girls' State Delegate, Drama Club

JOHNNY BLANKENSHIP
Football, Track, FCA

PHILIP BOWLES
Band, Mixed Chorus

LISA KAREN BRAYMAN
TERMITE Staff (bus. mgr.), Press Club, Quill & Scroll, FTA, Literally Speaking, FBLA, FHA, Drama Club

FRAN BRENNON
FHA

JAMES EDWARD BROOKS
DO (pres.)

BOBBIE DELOIS BROWN
FHA

FRANCIS LEE BROWN
FHA, VICA

TODD A. BROWN
Football, Basketball, Track

MAXIE BURCHELL
VICA, Mixed Chorus

BILLY PAUL BURCHFIELD
Track, Key Club, NHS, Industrial Arts

RANDALL ERWIN BURCHFIELD
Football, FCA

DE LOIS CAMPBELL

VERA JELYN CARPENTER
NHS, Junior Civitans, FHA, Madrigals, Mixed Chorus, French Club

FRANK PEYTON CARTER
Boys' State Delegate, Gov.'s Youth Council, Student Council (pres.), Interclub Council (pres.), Football

PEGGY CARTER

MARILYN LA FAUN CASH
Literally Speaking, Drama Club, FBLA, FHA, Hall Monitor

KENNETH DAVID CATHEY

DAVID LAMAR CHAMBERS
Band (prop. mgr.), Key Club, Boys' State Delegate, Gov.'s Youth Council, NHS, FBLA (pres.), Press Club, Quill & Scroll, TERMITE staff (sports ed.), Drama Club, Science Club, (treas.), Mu Alpha Theta, Literally Speaking (bus. mgr.), Industrial Arts, Interclub Council

RUTH ANN CHAMBLISS

RICHARD BLAINE CLARKE
Key Club, NHS, Literally Speaking, Mu Alpha Theta, Science Club (pres.), Drama Club, Interclub Council, Manager (basketball)

BETTY LANELL COBBS
FHA

VAUGHN L. COLEMAN
FBLA, Basketball

EDDIE COLEN
Football, FCA, Band, Track, Basketball, FTA, Senior Class Vice Pres.

DEBORAH G. CONNOR
FHA (pres.), Hall Monitor, FBLA (sec.)

JOYCE MARIE COUSER
FHA, Mixed Chorus

GLENDA GALE CREACH
Eaglettes, Mixed Chorus

JUDY ANN CROSWELL
FHA, Drama Club, FBLA, NHS, VICA (vice pres.)

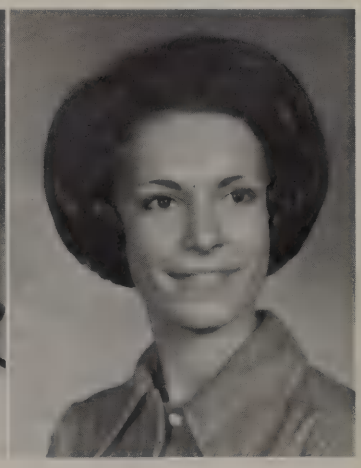

QUEEN E. DANIEL
FHA

DAVID DAVIDSON

DEBORAH ANNE DEAL
NHS, Junior Civitans (treas.), FHA, Mu Alpha Theta, Eaglettes, Press Club, Eagle Staff, Literally Speaking, FBLA, FTA, DAR Good Citizen

RANDALL ROBERT DICKERSON
FCA, Football, FBLA

JULIA KAY DOSS
Eaglettes, Drama Club, FBLA, FHA, FTA

ANDY DOUGLAS
Track

MACK STEVEN DUBOSE

ELIZABETH NELL EDMONDSOND
Junior Civitans, Literally Speaking, Mixed Chorus, FHA (parl.), Drama Club

Members of the CHS marching band hold heads high as they march in the annual rodeo parade.

HERBERT EDWARDS

CHARLES ELLIS

CHRISTY LE ETHERIDGE
Band (pres., majorette), FBLA, Press Club, TERMITE Staff (bus. mgr.), Quill & Scroll, Drama Club

MIKE EVANS
VICA

TONI EVANS
NHS, Junior Civitans, Literally Speaking, Drama Club (sec.), French Club, Eaglettes

JOYCE WILLENE FARMER
FBLA (treas.), FHA (sec.), Mixed Chorus, Drama Club, Acappella Choir

VICKI LYNN FARMER
FHA, Cheerleader, Drama Club, FTA, Literally Speaking, Senior Class Sec.

MARK FLANAGAN
Science Club (vice pres.), French Club, Boys' State Delegate, Literally Speaking, Youth Center Board

AUBREY FLETCHER
DECA

JUDITH ANN FLOYD
FHA, FBLA, Drama Club, Literally Speaking, French Club

JERRI LYNN FORD

WILLIE H. FREEMAN
NHS, Student Council, Band, FBLA, Science Club, Drama Club, Key Club, French Club

ELLA RUTH GAINES
FHA

EMILY GAIL GARISON
Eaglettes, FBLA, Drama Club, FHA (rep.), Literally Speaking, FTA

GERALD GLENN GARRETT
Mixed Chorus

PATRICIA GIBBS
FHA

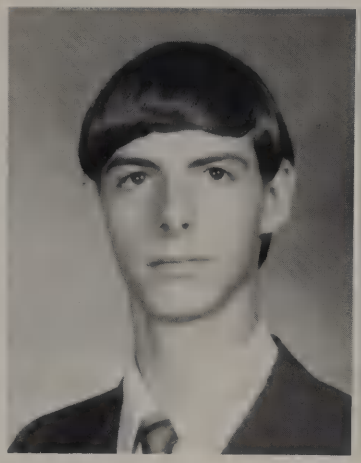

David Chambers and Glenda Johnson have their disagreements about proper parking in the student parking lot.

ANDY GRESHAM
Band, Key Club, Industrial Arts, Boys' State Delegate

DONOVA LAJETTA GRIFFIN
FBLA, Junior Civitans. FHA

OLIVER GRIFFIN

MIKE GULLEDGE

VICKY HADDICK
FHA, Mixed Chorus

EDWIN ALLEN HANNUM
Mixed Chorus, Drama Club

FREDDERICKS HARBISON
FHA

DAVID LOCKE HARPER
Key Club, NHS, Industrial Arts

SHERRI L. HARPER
FHA, FBLA

JAMES HARRIS
VICA

LEE ALLEN HARRIS

CLARENCE RUSSELL HAWKINS
Band, NHS, Stage Band

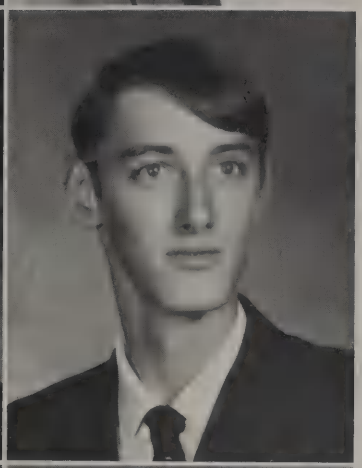

MIKE DANIEL HERRINGTON
DECA

RICKEY L. HIPP

WILLIE (NICK) HODGES
Basketball

BRENDA HOPPER
Mixed Chorus, Library

CAROL JEAN HORN
Hall Monitor, Junior Civitans, Madrigals, NHS, Press Club, Eagle Staff, Drama Club, Literally Speaking, FHA

JANICE CAROL JACKSON

PATRICIA A. JACKSON
FBLA, FHA, Science Club

THOMAS WILLIE JACKSON
Band, Track

MARY ANN JASPER
FHA

PATRICIA ANN JASPER

RHONDA GAY JEFFRESS
Mixed Chorus, Madrigals, Acappella Choir

GLEN E. JENKINS
DEDO

GLENN JOHNSON

JUNIOR JONES
Industrial Arts

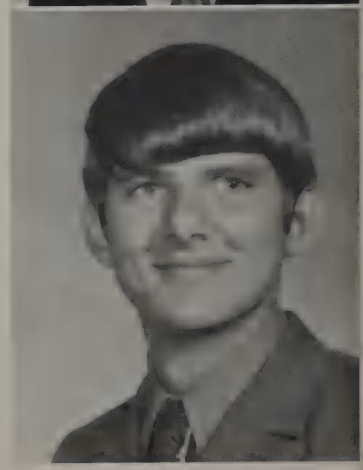

Dorinda Stroud and her teddy bear display excited Eagle spirit. Eaglettes and Majorettes found working on homecoming decorations tedious but rewarding.

WANDA MARILYN JONES
FBLA, FHA, Mixed Chorus

BENNY KELLEY

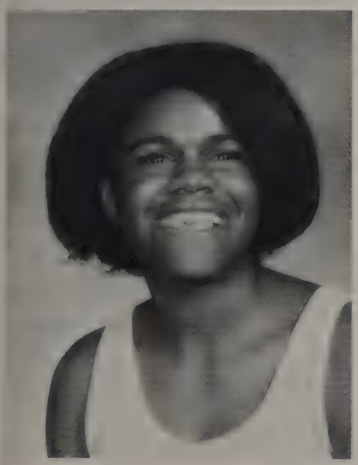

JANICE LORRAINE KELLEY
Mu Alpha Theta, Mixed Chorus

JOHN KEY

POLLYE LAMBERT
FHA, Mixed Chorus, FTA, VICA (sec.), Science Club

WILL LANGSTAFF
Football, Basketball, Track, Mixed Chorus

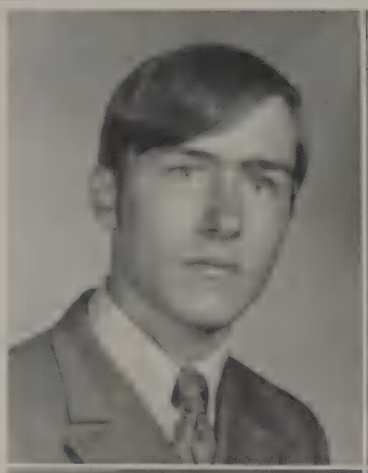

GARY ALAN LANDSOWNE
Mixed Chorus

PATRICIA ANN LAUNIUS
Eaglettes, FBLA, Literally Speaking

MICHAEL LEE

MARGARET LEONARD
FBLA, FHA, Literally Speaking, Drama Club, FTA

BUBBA LOVETT
Football

GLOETTA CATHERINE LEWIS
FHA

HAROLD R. LEWIS
Science Club, French Club, Track, Industrial Arts

TOMMY LOWRY
Mixed Chorus

REGINALD ALAN LUCAS
NHS, Key Club, FCA, Boys' State Delegate, Basketball, Science Club, Mu Alpha Theta, Eagle Staff, Interclub Council

KENNY RONDEL LYONS
VICA (treas.), Acappella Choir

BRENDA MALLOY
FHA, FBLA, Mixed Chorus, Library

MARK J. MALLOY
Football, FCA (capt.), Key Club (sec.), NHS (vice pres.), Mu Alpha Theta, Fire Marshal, Student Council (vice pres.), Science Club, Industrial Arts, Delegate FCA National Conference, Interclub Council

CARMEN MANNING
Junior Civitans (vice pres.), NHS, Drama Club (vice pres.), Literally Speaking, Eaglettes, Girls' State Delegate, Mu Alpha Theta (treas.), Interclub Council

DIANE MARCOTT

DIANNE MARTIN

ERMONLYNN MARTIN
Basketball, Track

BOBBY MAXWELL

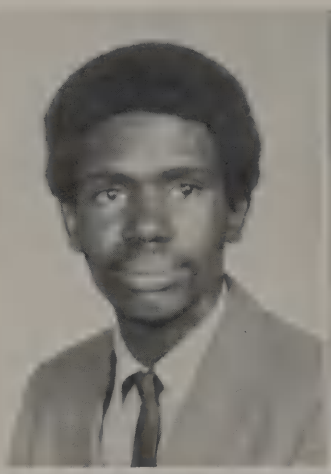

Poor Bill!

DENNIS MAXWELL
Key Club, FBLA (vice pres.), Quill & Scroll, Press Club, TERMITE Staff, KAGH Student Announcer, Interclub Council, Senior Class President

MALCOLM SCOTT McCAY
DECA (pres.)

BRENDA LAVERN McGEE

MIKE McKENZIE

DONALD K. McNEELY

RANDALL EUGENE McNEICE

AUNDREA GAIL MEEKS
FBLA, Mixed Chorus, Drama Club

SHIRLEY MEYER
Library Club, Mixed Chorus

CARL WAYNE MILES

EDWARD BENNY MILES

EUGENE MILES
DECA

BETH JEAN MILLER
Junior Civitans, Mu Alpha Theta, FHA, Drama Club, Eaglettes

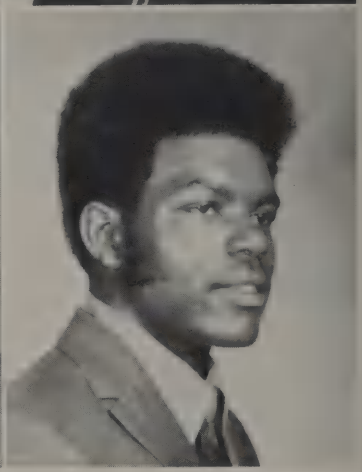

KIT MOFFATT
Basketball, Eagle Staff, FCA

BOBBY MOORE
Basketball, Track

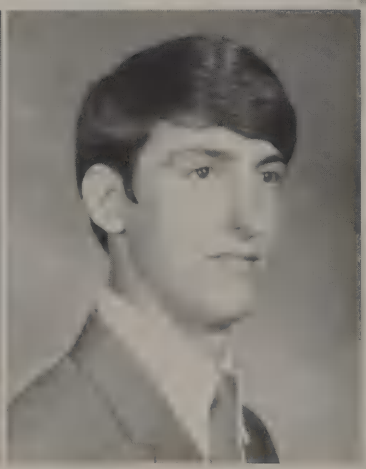

SHEILA MOORE
FBLA

CARL THOMAS MORGAN
VICA

BARBARA JEAN MURPHY
Junior Civitans (2nd vice pres.), NHS (treas.), FBLA, Drama Club, Hall Monitor, Mu Alpha Theta, Literally Speaking

HELENE JEANETTEA NALLS
FHA, Mixed Chorus

PAULA NEIL
Junior Civitans, NHS, FHA, Literally Speaking, Drama Club

BEATRICE NEWTON
FHA, FBLA, Mixed Chorus

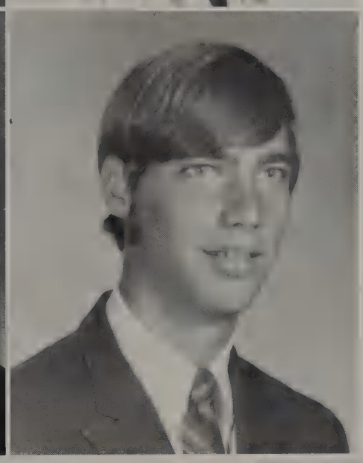

WILLIAM WESLEY NORTON
Key Club (pres.), NHS, FCA (sec.), Drama Club, Interclub Council, Boys' State Delegate, Basketball, Mu Alpha Theta

JIMMY NUTTER
Football, Golf, Mixed Chorus

Homecoming court

Mimi, as usual, in a predicament.

Oh, my aching feet!

GEORGE PARKER, JR.

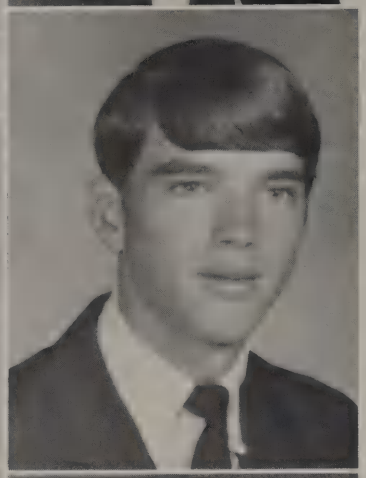

JACKIE NEAL PARKER

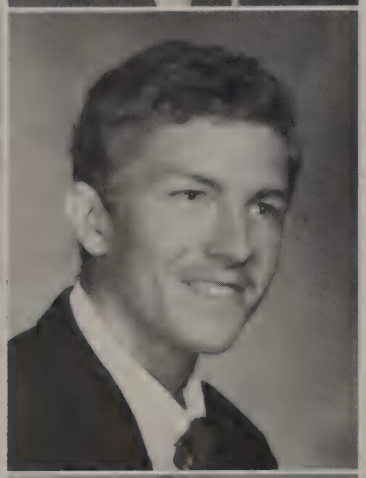

CLIFTON A. PENDERGRASS
Industrial Arts

MARY JACQUELYN PENNINGTON
FBLA, FHA, Literally Speaking, Drama Club

Termite Queen Candidates — Who Will Wear the Crown

Patricia Tucker, Carol Horn, Sherri Harper, Ann Richardson, Vicki Farmer

ROBERT CARDER PHILLIPS
Band, Stage Band

STEFANIE MARNETTE PIGGEE
Mixed Chorus, Acappella Choir, FBLA, FHA

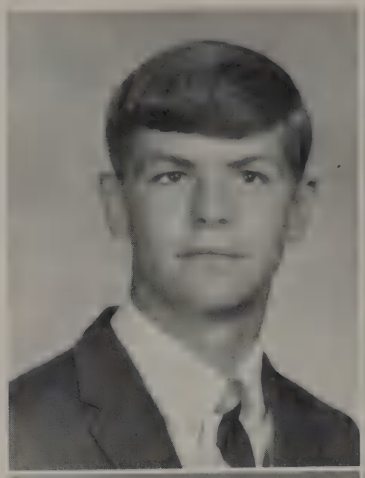

DON CALDWELL PISTOLE
Key Club, Quill & Scroll, Boys' State Delegate, Industrial Arts

CHARLES MAXWELL POPE
Football, FCA, Delegate FCA National Conference

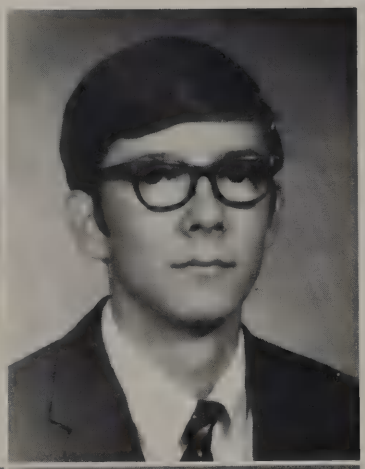

ALICE FAYE PRICE
FHA

JOHN DAVID PRYOR

DON RAWLS
Mixed Chorus

ROBERT WILLIAM RAY
Madrigals, Acappella Choir, Football, Basketball, Track

RICHARD RAYBORN
Industrial Arts

JOHN GRADY RICHARDS
Football, Basketball, Track, FCA

SHARON ANN RICHARDSON
FBLA, FHA, Eaglettes, Literally Speaking, Homecoming Maid

BRENDA ROBBINS
Eaglettes, FHA, Homecoming Maid, FBLA

They're not from the "sticks," not really.

CHARLIE ROBBINS
VICA

DIANE (DIKEY) ROBERTS
FBLA

JOHN W. ROBERTSON
Band, FBLA, Industrial Arts

TOMMY JOE RODGERS
Band, Science Club, Industrial Arts

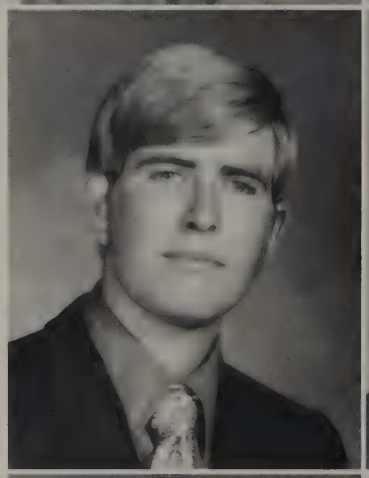

MARTHA SAVAGE
Mixed Chorus

MIKE O. SCOTT
Football, Track, Drama Club

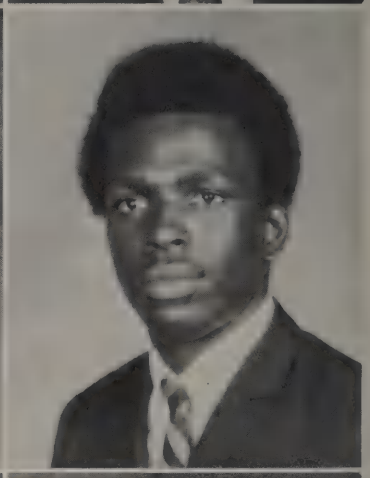

STEVE SCOTT
Key Club, Boys' State Delegate, Industrial Arts

KATHERINE ANN SHARER
Band (majorette), FBLA, NHS, Stage Band, Junior Civitans, Mu Alpha Theta (sec.)

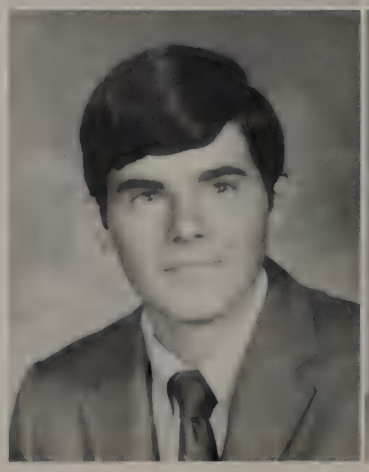

PHYLLIS GAIL SHARP
Literally Speaking, FBLA (parl.), Band (sec.-treas., majorette)

OLEVIA ANNE (LIBBY) SIVILS
Eaglettes, FHA (vice pres.), Eagle Staff, Student Council, Drama Club (rep.)

EDWARD L. SMITH
NHS, Drama Club, Mixed Chorus, Key Club

PAULA SMITH

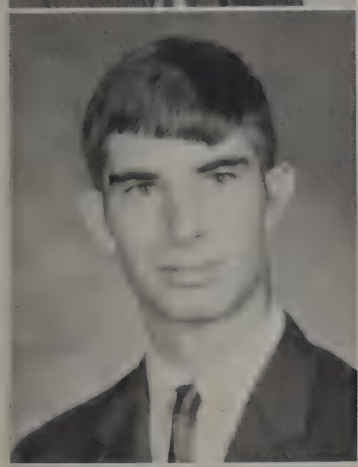

BUDDY STEPHENS
Football, Track, Mixed Chorus

DEBBIE STEPHENS
FHA, FBLA, Homecoming Maid, Cheerleader

JOANNE STEVENS
FHA

RAYMOND GLENN STOKES
DECA

Two Crossett High School seniors were named as semi-finalists in the 1970-71 National Merit Scholarship Program. These two outstanding seniors, Debbie Deal and Mark Malloy, were given this National Merit Scholarship Qualifying Test during their junior year. Semi-finalists constitute less than one percent of graduating secondary school seniors in the United States.

EDDY STREETER
FCA, Basketball, Track, Band

DORINDA ANN STROUD
Eaglettes (sr. capt.), FHA, FBLA, Dr[illegible]
Club, Student Council

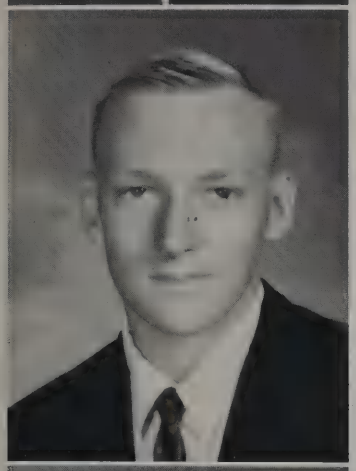

JOHN M. STURDIVANT

OSCAR TATE

ELTON TAUNTON
Track, FCA

PERRY EUGENE TAYLOR
French Club, Drama Club, FBLA

JAMES TEMPLE
KEY Club (treas.), NHS, Track, Mu Alpha Theta, Football

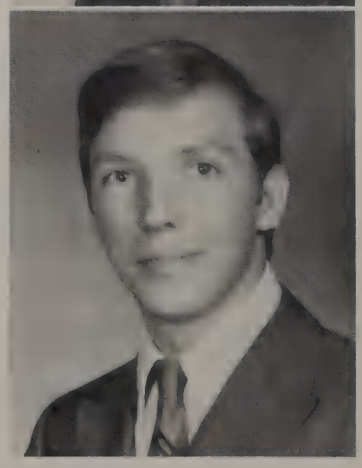

JOHNNY TERREL

DENNIS THOMPSON
Mixed Chorus, Football, FCA

CARL TOLEFREE

What, snow in Crossttt??? Michael Jones, Vicki Farmer, Johnny Blankenship, and Larry Burchfield couldn't resist this unusual opportunity for a snowball fight. Though it lasted for only a short time, the snow provided a day of rest and relaxation from the never-ending school work for the students and faculty of CHS.

GORDON LEWIS TONEY
DECA, VICA, Mixed Chorus

KATHERINE EVANDA TOWNSEND
Mixed Chorus, FHA (treas.)

MARY TRAXLER
FBLA, FHA, Literally Speaking Drama Club

DOLORES DEE TROTTER
NHS, FHA, VICA

HENRY TUCKER
Basketball

PATRICIA ANNE TUCKER
FBLA, FHA (2nd vice pres.), Eaglettes, Mixed Chorus, Hall Monitor, Homecoming Maid

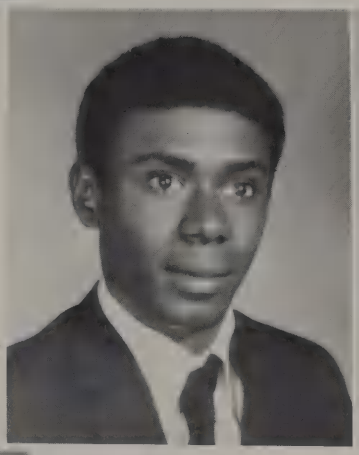

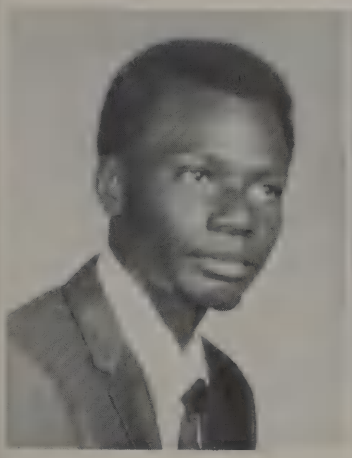
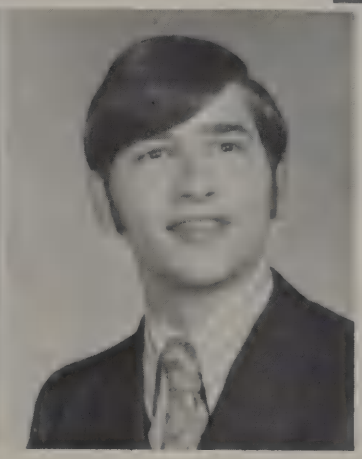

SYLVESTER (Le MANN) TUCKER
Mixed Chorus

RONALD TURNAGE
NHS

A typical party! — Mixed expressions display the feelings of this group of OE students at their Christmas party.

1970 yearbook distribution

KENNY TYSON
DECA

GEORGE EMORY VORHEASE
Mixed Chorus, DECA, Industrial Arts

BRENDA LOUISE WADE
FHA

BRUCE MADISON WALL
Industrial Arts, Mixed Chorus

ROBERT BAIRD WALTON
Football, Student Council, Mu Alpha Theta (pres.), Interclub Council, NHS (pres.), Key Club, Industrial Arts, FCA (co-capt.), Fire Marshal, FCA National Conference

DICKEY WATT

What's this? Women's Lib?

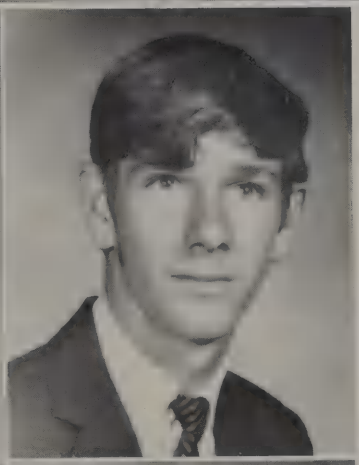

MARGIE WATT
Eaglettes, FBLA

RODDY WATT
DEDO

MAGGIE MARIE WEBB

RUBY JEWEL WHALEY

JAMES K. WHEELER
DECA (vice pres.)

JOCELYN KAY WHITE

Literally Speaking (ed.), Eagle Staff (ed.), FHA, Junior Civitans (parl.), NHS, Eaglettes, Drama Club, Press Club, Quill & Scroll, Homecoming Maid, Interclub Council

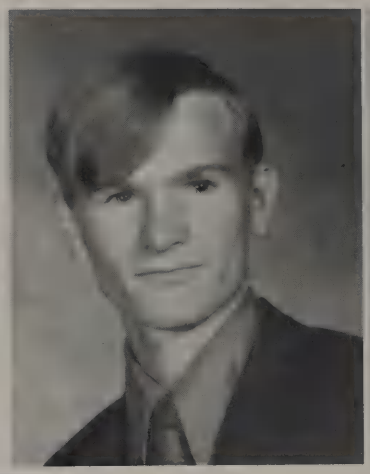

RICHARD L. WHITE
Football, Industrial Arts

DANA ELIZABETH WILLIAMS
Junior Civitans (pres.) Drama Club, Madrigals, Governor's Youth Council, NHS, Mixed Chorus, Literally Speaking (corresponding sec.), Girls' State Delegate, Interclub Council, FHA

IZOLA WILLIAMS

WALTER STEVEN WILLIAMS
Band, Stage Band (mgr.), Acappella Choir, Mixed Chorus

KATHERINE LEE WILLIS
Girls' State Delegate, Junior Civitans (sec.), NHS (sec.), FHA, Literally Speaking, Press Club, Student Council, Quill & Scroll, TERMITE Staff (ed.), Drama Club, Eaglettes, Homecoming Queen

HERBERT LLOYD WOOD
DECA, Science Club

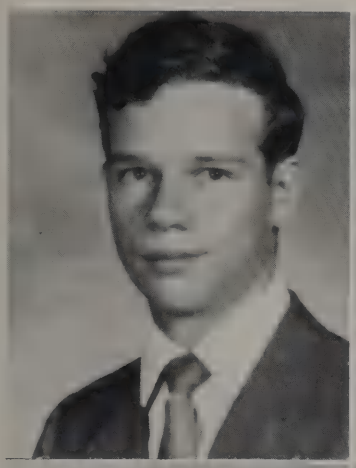

ROBERT WAYNE WOOD
Science Club, Industrial Arts, FBLA

GLEN MARTIN WROTEN
DECA, French Club, FBLA

VICKY FRISBY

LLOYD GATES

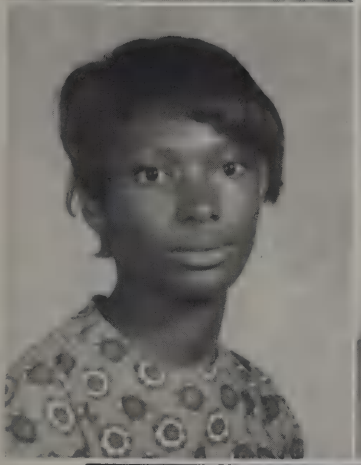
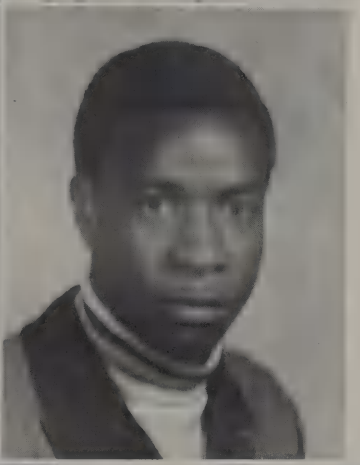

BIRTHOLA GREENE
FHA

JOHNNY HAMPTON
Football, Basketball, Track

No monotonous fashion fashion scenes around CHS! Maxi, midi, mini, mini, midi, maxi — and the pant suits too numerous to mention!!!

CHARLES MACK

DANNY PENNINGTON

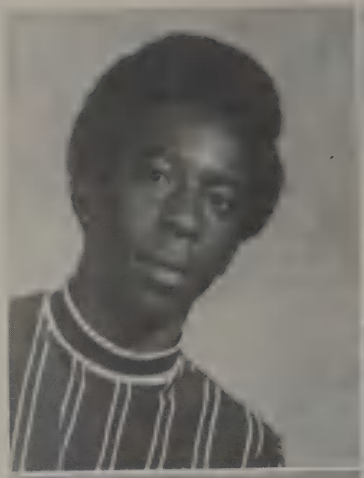

LINDA S. SCOTT

BRENT SHAIRRICK

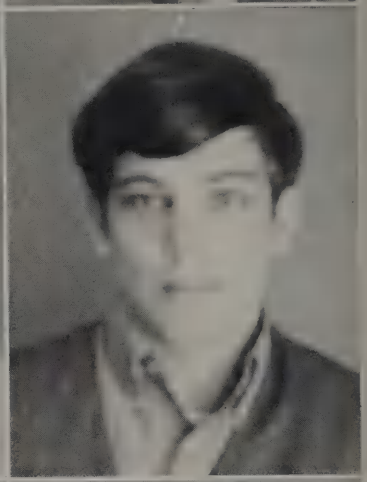

DEBBI EVANS

CATHEY OLIVER

Juniors — Only One Year Left at CHS

Amused? Bored? Indifferent? Interested? Thinking? — All are present.

TERESA ADAMS
DOC ADCOCK
PHIL ADCOCK
SUSAN AKIN
DONNA ANDREWS

MIKE ANDREWS
CAROLYN BANKSTON
TINA BARRETT
SERETA BATES
ROSE BIVENS

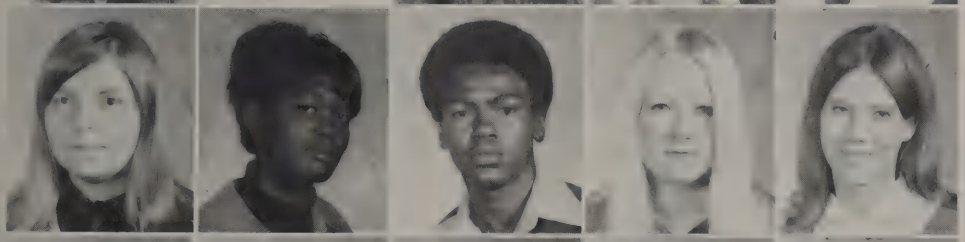

THERESA BLAYLOCK
LOIS BOLDEN
RONALD BOSTON
WANDA BRANTLEY
SUSIE BROADWAY

JOHNNY BROOKS
ANGELA BRYANT
KEVIN BRYANT
LARRY BURCHFIELD
ROGER BURCHFIELD

DIANE BURGESS
STEVE BURGESS
ANITA CALLOWAY
VICKI CAMERON
GARY CARPENTER

DEBBIE CARTER
EARL CARTER
ROBERT CARTER
DANNY CHAMBERS
BILLY CHAPMAN

BENNY CLARK
BEVERLY COLMAN
DORIS COLLINS
DOROTHY COLLINS
BOB CONVILLE

KAY COOK
DIANE COURSON
BILL CRAIN
MARSHA CRAWFORD
DEBRA CROUCH

EDWARD CURRY
PAUL DAVIS
VIVIAN DAVIS
ROOSEVELT DAWSON
JAMES DIXON

CISKA DEAL
CANDY DELESS

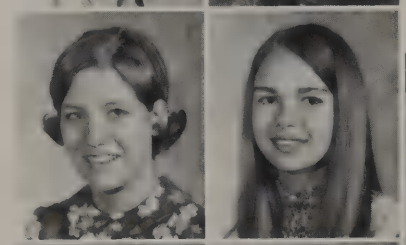

DICKIE ERWIN
ROSE ESTELLE

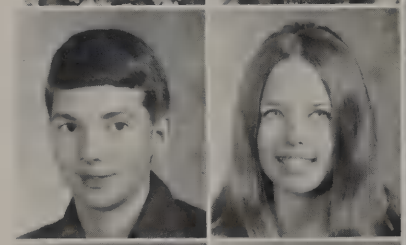

GEORGE FERRELL
JEANIE FERRELL

SHARON FIELDS
ELAINE FLETCHER

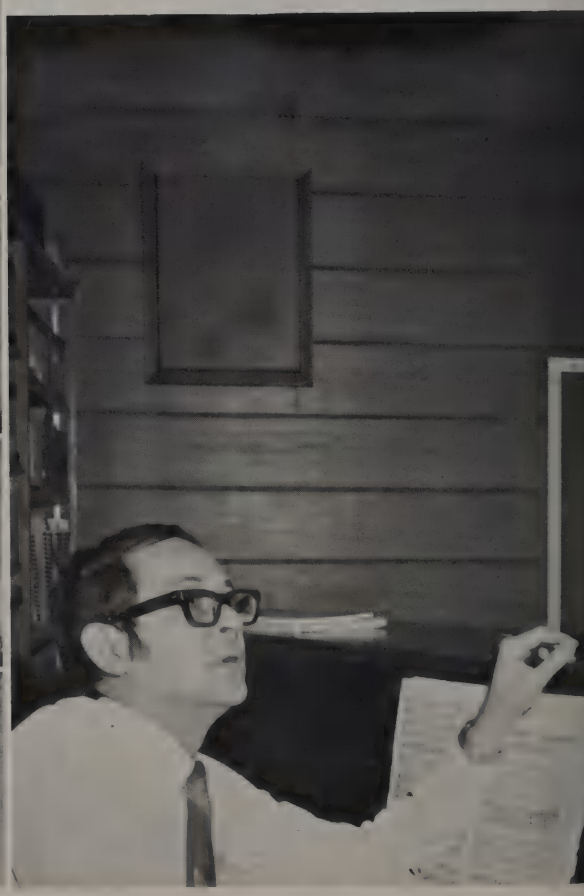

JOEL FORD
RICKY FUTRELL
SHELIA GADDY
WILLIE GNATT
GAIL GARDNER

WESLEY GOODWIN
CYNTHIA GOREE
BEN GRIGSBY
LYNN GROVES
ROBIN GRUBBS

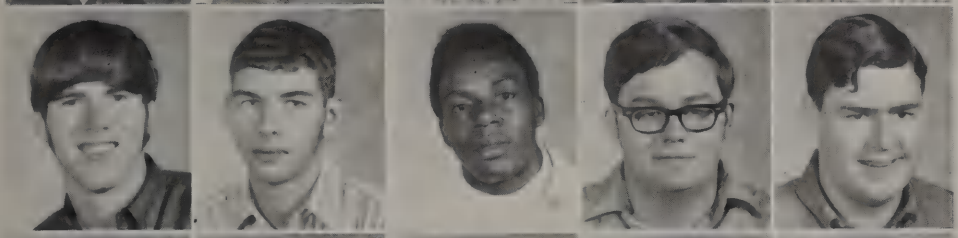

MIKE GUIN
GARY HAMILTON
CHARLES HAMPTON
RAY HANEY
DICKIE HARRIS

DON HARRIS
JIMMY HARRIS
MARVIN HARRIS
ROSE HARRISON
WILLIAM HAWKINS

MIKE HAYDEN
KATHRYN HENDERSON

OVERTIS HICKS
RICKY HOLIMAN

RICHARD HOLLAND
LINDA HOLMS

JIMMY HOOVER
BILLY HOUSTON

TIM HOWINGTON
SUSAN HUDGENS

ALMA (OOGIE) HUNTSMAN
MARNELL JACKSON

PARTICIA JACKSON
DONNA JOHNSON

ROSE JEFFERSON
CONNIE JOHNSON

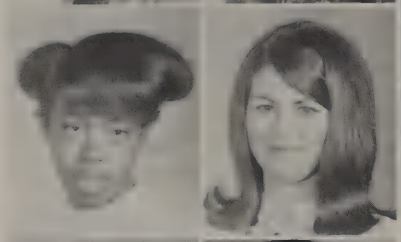

Who was left behind, Danny?

GLENDA JOHNSON
JAMES JOHNSON
ROBERT JOHNSON
PERRY JOHNSON
SUE JOHNSON

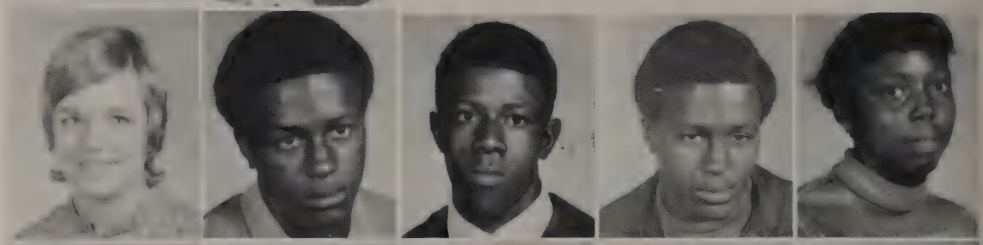

WILLIAM JOHNSON
JAN JOHNSTON
HAROLD JOINER
DELOIS JONES
MICHEAL JONES

PAT JONES
CLATIE JORDAN
CYNTHIA JORDAN
ELIZABETH JORDAN
LARRY JORDAN

DIXIE JACOBS
KAREN KEEN
DENNIS KELLY
PHILLIP KELLY
SHIRLEY KELLY

CYNTHIA KENDRIX
MARTHA KENDRIX
JAMES KENDRIX
SANDRA KLICK
JOHN KOPPA

BETTY LANGSTAFF
PATSY LANSDALE
CHARLES LAWSON
WAYNE LEWIS
SHERI LITTLE

Cutting, sanding, finishing — Cutting, sanding, finishing — That's the way it goes.

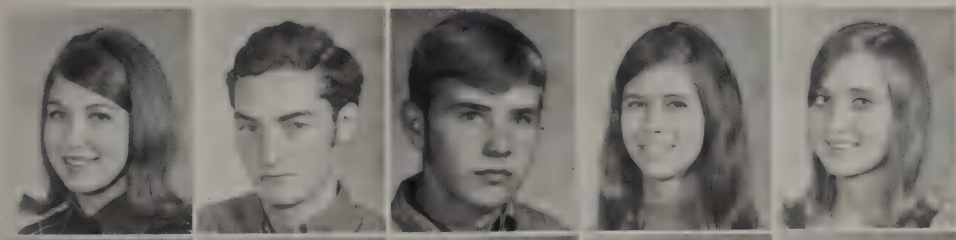

JACKIE LLOYD
DENNIS LOCHALA
RICKY LOCHALA
KATIE LONG
BARBARA LOVETT

BOB LOVETT
LARA MANN
MARLA MARTER
GLENN MAXWELL
MIKE McCLAIN

MONTE McCLAIN
DIANNE McCOLLOUGH
BENNY McDOUGALD
GALE McFARLAND
SHIRLEY McGHEE

NATHANIEL McHENRY
MAXIE MEDDERS
DONNIE MILES
BEVERLY MILLER
DIANA MIZELL

CAROLYN MILLS
LARRY MORSE
RICKY MURPHY
LARRAINE NAFF
DONALD NALLS

JACQULYN NEWTON
LINDA NICHOLS
TOMMY NICHOLS
CHERLY NOBLE
LYNN NOBLE

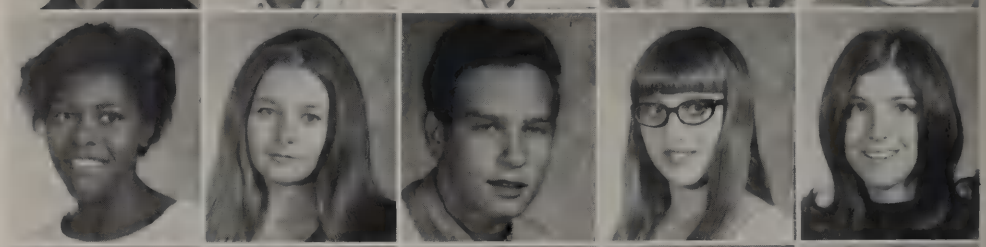

STEVEN NOBLE
JAMES NORRIS
DONALD NUTT
DALE OEHLERICH
KATHY ODEN

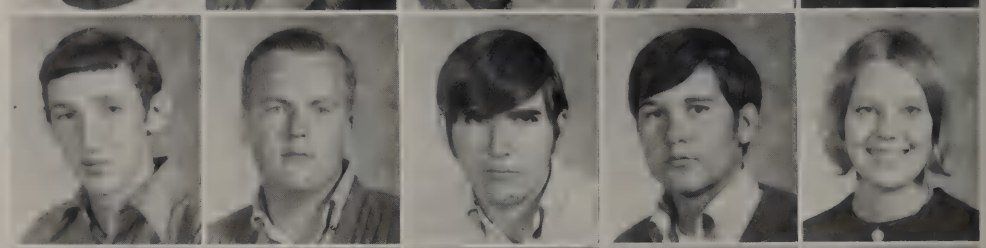

BRENDA O'FALLON
CAROL OLIVER
PAM OWENS
DEBRA PARKER
SHIRLEY PARKER

DOROTHY PENN
JANIE PERDUE
SCOTT PETIT
CLARRISA PHILLIPS
DAVID POSEY

DEBBIE PRATT
VINETA PRICE
JOHN DAVID PORTER
WILLIAM RADFORD
CALVIN RICE

DIANNE RICKMAN
BILLY ROBBINS
JAMES ROBBINS
HAZEL ROBINSON
PARNELL ROCHELLE

A pretty smile from a pretty girl — Katie Long, Miss Congeniality, 1970.

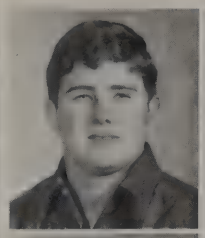

JIMMY RODGERS
BEVERLY RUSHING

BUDDY RUSSELL
CARL SANFORD

BILLY SAVAGE
MARY SAWYER

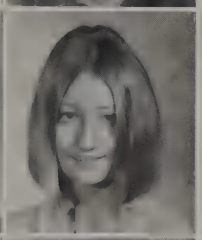

WARREN SCHILDERS
MARVA SCOTT
ROSE SCOTT
ANN SEDBERRY
JOE SHAIRRICK

ANDY SHAW
TOMMY SHUMPERT
ARLENE SIVILS
GREG SIVILS
DARYL SMITH

JEFFREY SMITH
HERBERT SPRATT
JERRY STRICKLAND
STELLA STRATTON
VICKI STEPHENS

BILL SWITZER
ROGER TEAGUE
MIKE TERAI
LARRY THARPE
AUGUSTUS THOMAS

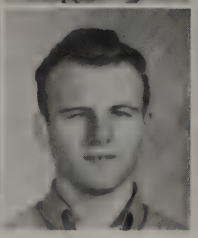

CYNTHIA THOMAS
PHILLIP TIETS
MARK TRAMMEL
CONNIE TURNER
CURTIS TUCKER

DIANE TURNER
OMERA TURNER
DIANE TOLBERT
TONY TOWNSEND
CARL VORHEASE

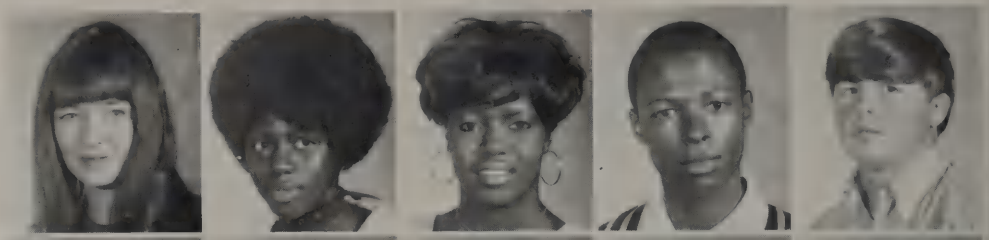

EDDIE WAFER
HOMER WALKER
DICKIE WALL
ALAN WALLING
RHONDA WARE

BEN WALSH
JOHN WALTER
RALPH WARNER
KIMBERLY WATSON
MARILYN WATTS

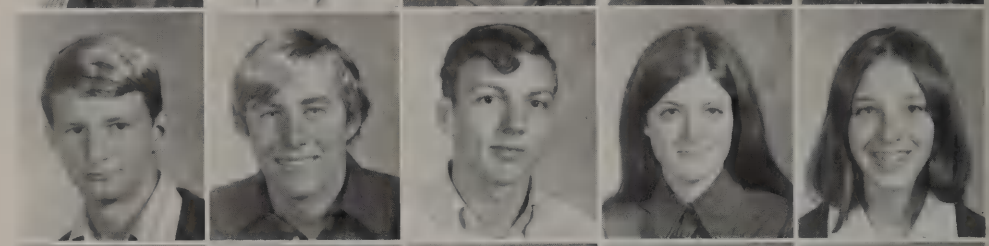

BEVERLY WEBB
HELEN WHALEY
RAYLAND WHITEHEAD
GORDON WILCOX
SUZANNE WILBURN

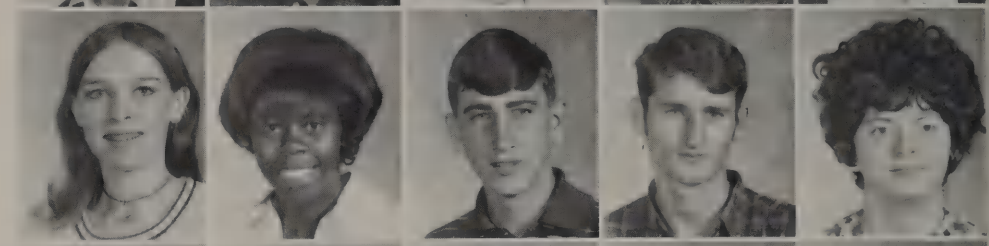

DIANE WILLIAMS
GLENDALE WILLIAMS
JAMES WILLIAMS
PRESTON WILLIAMS
OWEN WILLIAMS

DEBRA WILLIS
MELINDA WILLIS
ROBERT WISHART
PATTI WOOD
JOANN YATES

GARY THOMPSON
DAVID RAY
NANCY KELLY
DAVID ROWE
RONNIE RICE

RONNIE FORD

Sophomores Now Top Class at Norman Will Take Second Spot at CHS September '71

Billy Adcock
Earl Ainsworth
Danny Akin
Hudson Akin
Dennis Alexander

Pat Anders
Barbara Babington
Carole Bailey
Karen Barnett
Pat Barnett

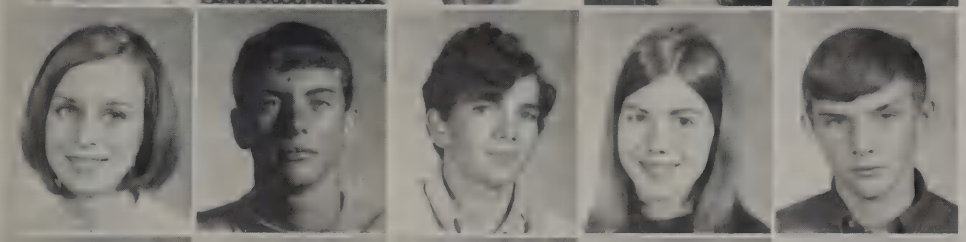

Linda Baxley
Mike Beene
Joe Blackburn
Kathy Blankinship
Tony Blann

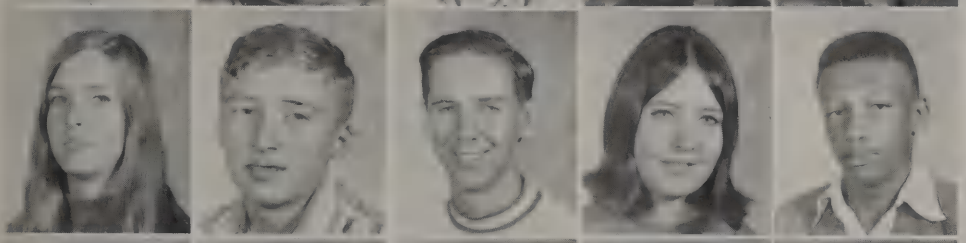

Patricia Booles
Barry Boseman
Ronnie Bowen
Mary Brady
Donald Bridges

Lavert Brown
Malia Brown
Ray Brown
Jerry Brumley
Larry Burke

Buddy Cameron
Mary Cammack
Lardell Canley
Becky Carpenter
Karen Carter

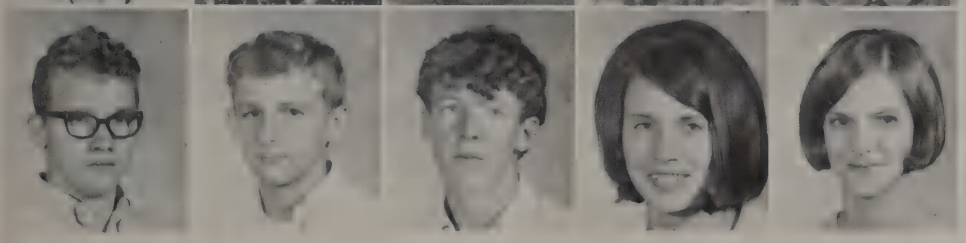

Lewis Carter
Mike Carter
Allan Clark
Jo-Alyn Clark
Martha Clark

Keith Collins
Mattie Mae Collins
Doyle Coody
Juanita Cooper
Queen Cooper

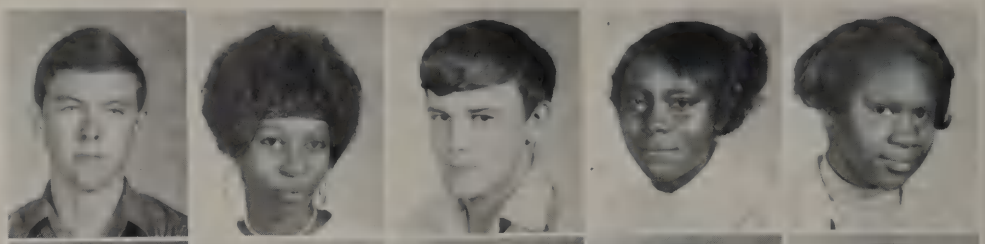

Mike Copelan
Benny Couser
Diana Creach
Becky Crimm
Greg Crouch

June Davis
Becky Deal
Sharon Deckelman
Tharon Denton
Danny Dodd

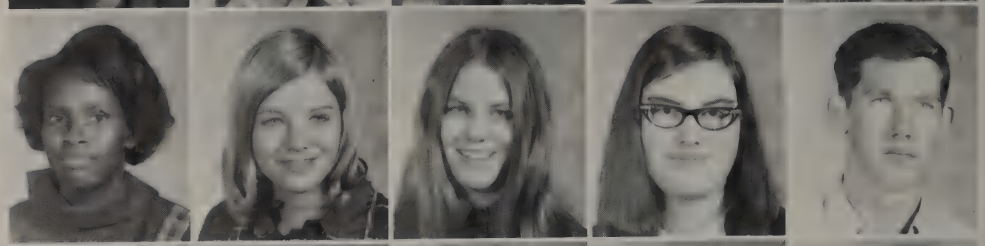

Gary Donaldson
Judy Donaldson
Debbie Douglass
Bob Edmonsond
Barbara Edwards

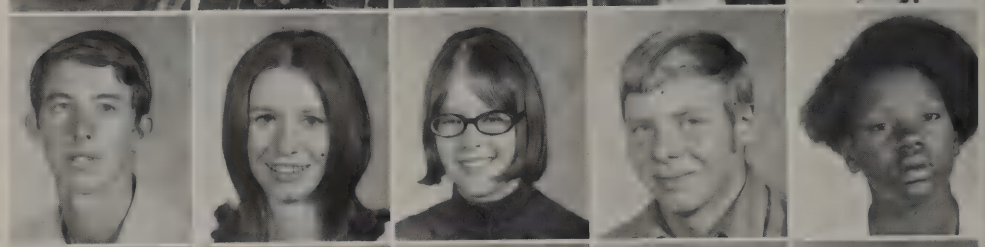

Cardell Edwards
Lloyd Farmer
Sandra Farmer
Patty Fielder
Larry Fields

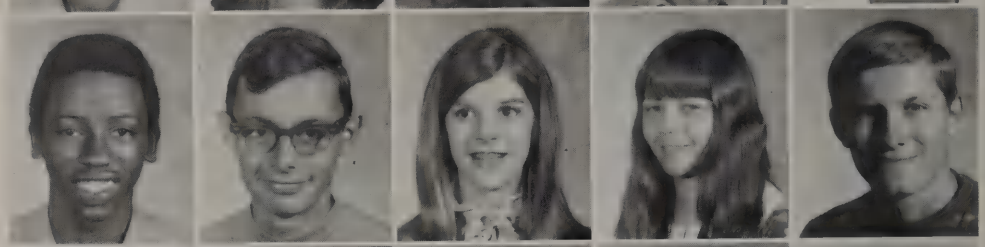

Andy Flanagan
Robert Fletcher
Mike Foy
Mike Freeland
Frankie Gadie

Marilyn Gammill
Jamie Garison
Lila Garrett
Mike Gibbs
Bill Gifford

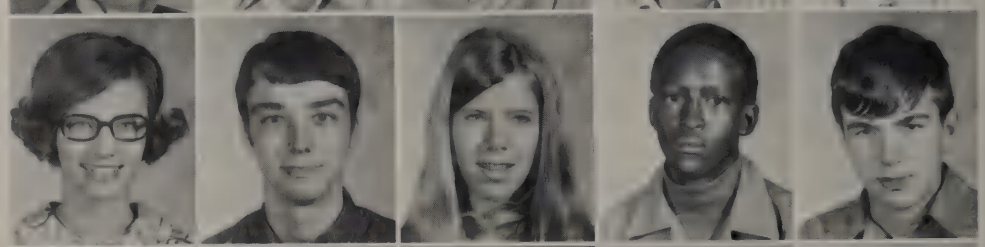

Cris Gilstrap
Charles Girtman
James Givens
Jocelyn Gray
Russell Green

David Girder
Nancy Grigsby
Debbie Haddick
Troy Hagood
Leola Hampton

Steve Hannum
David Harper
Nancy Harrell
Don Harris
Patricia Harris

Versia Harrison
Jody Hart
Lynn Hastings
Danny Hawthorne
Jannett Haynes

Ulish Haynes
Lee Haynes
Tony Hendrix
Joanne Herron
Wayne Herron

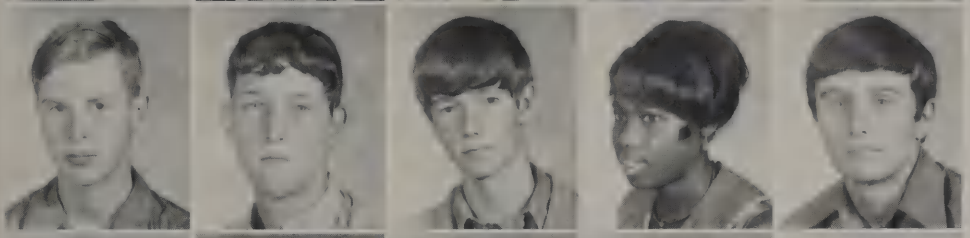

Vance Hodge
Butch Howie
Roger Huff
Mildred Hughes
Mike Hutchins

Steve Jenkins
Becky Johnson
Brett Johnson
Gary Johnson
Herman Johnson

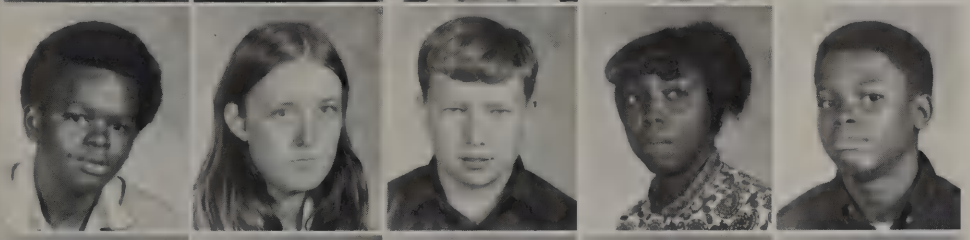

Joe Johnson
Mary Lou Johnson
Owen Johnson
Sue Ann Johnson
Tony Johnson

Tracy Johnson
Bonita Kay Jones
Gary Jordan
Sherry Jordan
Kathy Kelley

Wayne Kelley
Roy Langstaff
Patty Lane
Cathy Lansdowne
Janice Lee

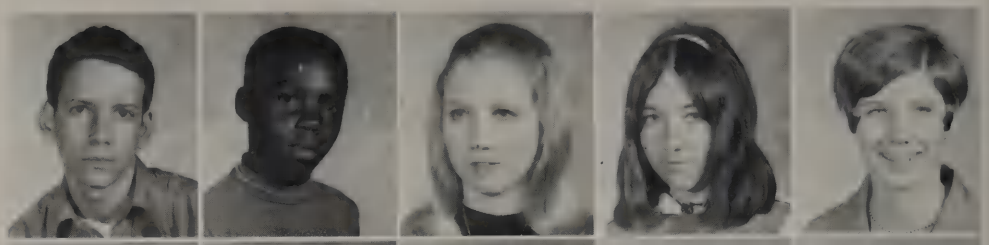

Kenny Lee
Larry Lee
Ricky Lee
Carl Lewis
Rusty Little

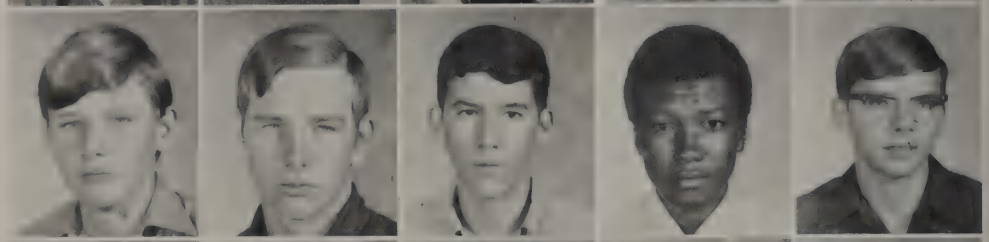

Janet Lovette
Debra Lowe
Shirley Mahfouz
Melissa Malloy
David Mann

Glen Martin
Marilyn Martin
Mary Sue Martin
Teresa Martin
Eddie Matheney

Evelyn Mays
Marty McClain
Ricky McClain
Gary McDaniels
Eddie McGhee

Donna McGilton
Susie Miller
Juanita Mitchell
Louise Morgan
Phillip Morgan

Randy Morgan
Keith Murphy
Ricky Murphy
Sheila Murphy
Billy Murray

Greg Nelson
Raymond Newton
Guy Nolley
Donnie O'Neil
Francis Ann Pamplin

Mary Patton
Dewitt Pendergrass
Norice Penn
Donnie Perkins
Hampton Pierce

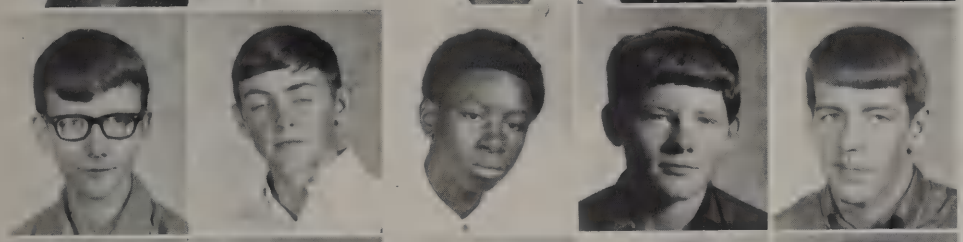

Marty Pinkston
Robert Porter
Cornell Pugh
Billy Rawls
Glenn Ray

Nancy Reeme
Bruce Richardson
Randy Ripley
Doris Rogers
Steve Ross

Karen Rowland
Elizabeth Rushing
Randall Sanders
Marvin Scott
Susie Scott

Ricky Sims
Greg Smart
Deborah Smith
Donnie Smith
Lawrence Smith

Joan Smith
Tommy Smith
Tal Spencer
Kathy Stanley
Jerry Stephenson

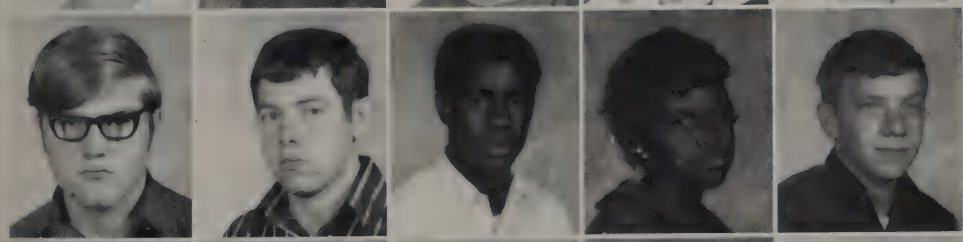

Jerry Strick. d
Willie Tanksley
John Tate
Carolyn Taylor
Jackie Terrell

Sharon Tharpe
Brett Thomas
Rhett Thomas
Lois Thompson
Leslie Tolfree

Ann Toney
Fran Toney
Jack Townley
Charles Trois
Myrtle Tucker

Delora Wade
Johnny Walser
Susie Ward
Barney White
Joey White

Loretta White
Mike White
Steve White
Sam Wilcox
James Williams

Richard Williams
Medward Wimberly
Carolyn Woods
Mary Ann Woods
Hershel Wren

Mary Anne

Phil Wright
Ann Pamplin
Ruby Henderson

Mildred Perkins
Sandra Brown
Lois Thompson
Charles Girtman
Donnie O'Neal
Jimmy Griffin
Randy Trantham
Roy Langstaff
Marnie Townsend

Norman cheerleaders performing one of their variety shows at a pep rally.

CHS Marching Band step lively as they leave the field after the Camden game.

Freshmen Prepare Scholastically and Activity-Wise as They Approach Sophomore Status at Norman

Paula Abney
Michael Adams
Tony Adcock
Ronnie Anthony
Amy Babcock

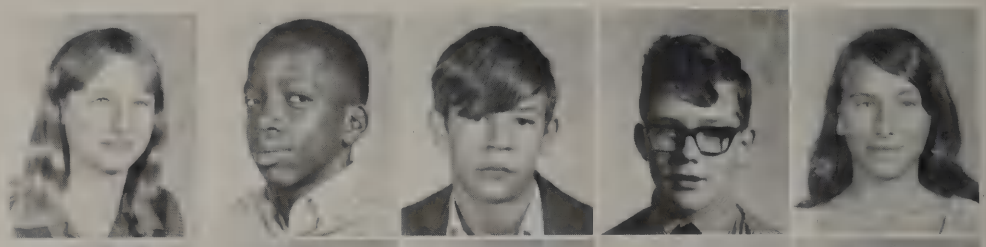

Carl Bailey
Jimmy Baker
Pam Ballard
Pamela Bankston
Bruce Barnett

Keith Barnett
Roy Barnett
Vivian Barnett
Buddy Barrett
Lisa Bauer

Pattie Beene
Elton Bennett
Brenda Bethea
Carolyn Bethea
Martha Binns

Luther Blakely
Jerry Bolden
Belinda Brantley
Jeff Brantley
Tommy Breedlove

Billy Brooks
Sherman Broomfield
Cynthia Brown
David Brown
Greg Burchfield

Johnnie Faye Brown
Rita Brown
Betty Burchfield
Kathy Burton
Diann Caine

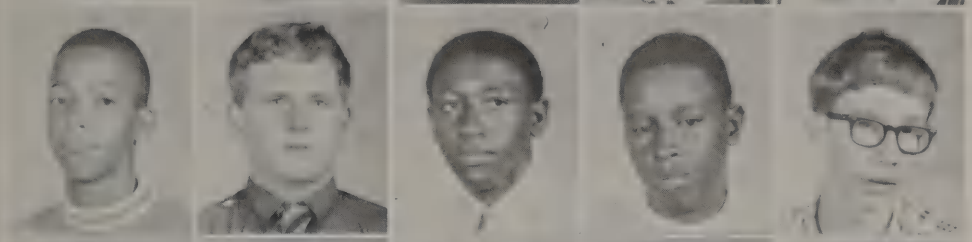

Allen Canley
Mike Carter
Wallace Champion
Donell Clark
Tron Clark

Donny Collins
Caren Christine Cone
DeWanda Cooke
Pam Cooney
Burt Courson

Gayla Courson
Randy Culbreath
Marlene Curtis
Terri Dubose
Kathy Dopson

Ronald Donaldson
Bobby Dixon
Versa Dickerson
David Dickerson
Mark DeLess

Clovis Dean
Mike Deal
Beverlyn Davis
Eddie Darling
Frederick Daniels

Rose Edwards
Karen Erwin
Ronnie Evans
Kathy Farmer
Robert Ferguson

Teresa Foy
Rusty Franklin
Sandy Funderburg
Bill Gaught
Santony Gibbs

Sandra Goodwin
Vanessa Goodwin
Phillip Gray
Lee Archy Green
Otistene Green

Spencer Griffin
Kim Hairston
Thomas Halley
Phil Hamilton
Douglas Hardin

Janice Hargroves
Jackie Harrington
Sandra Harris
Johnnie Haynes
Dennis Hines

Debbie Hipp
James Hollins
Becky Hopper
Ron Hudgens
Curtis Jackson

Joe Lee Jackson
Cecelia Jasper
Sheri Jefferson
James Jastper
Roney Jeffress

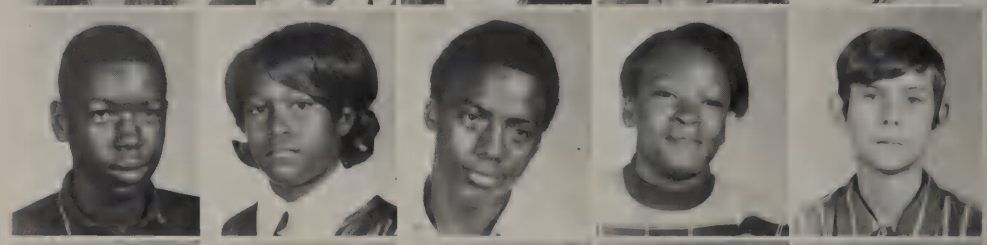

Ricky Jenkins
Linda Johnson
Lula Johnson
Niakki Johnson
Anita Joiner

Dorothy Jones
Charles Keen
Judy Kelley
Loretta Kendrix
Michael Key

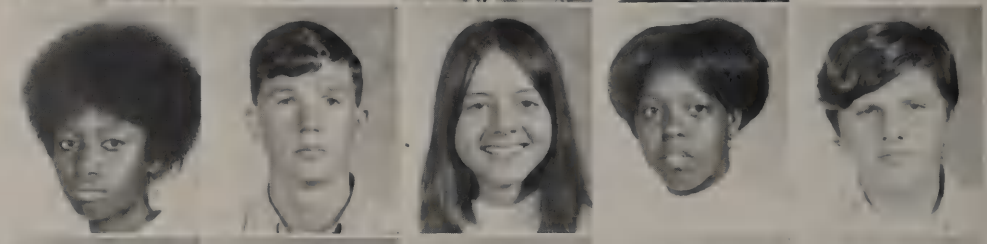

Kirk Kirtley
Tom Koppa
Ralph Lee
Donald Lewis
Darrell Loftis

Eddie Loggins
Jeannie Longing
Cynthia Lowry
Tony Lyons
Carolyn Malloy

Linda Mann
Ricky Mann
Curtis Martin
Dona Martin
Ethel Martin

Ricky Martin
Keith Maxwell
Sherry Maxwell
Rhonda May
Tommy McCone

Carmen McCormick
John McKee
Cherry Medlin
Johnny Miller
Russell Miller

Barbara Mills
Billy Mitchell
Pam Mizell
Diane Montgomery
Frank Moore

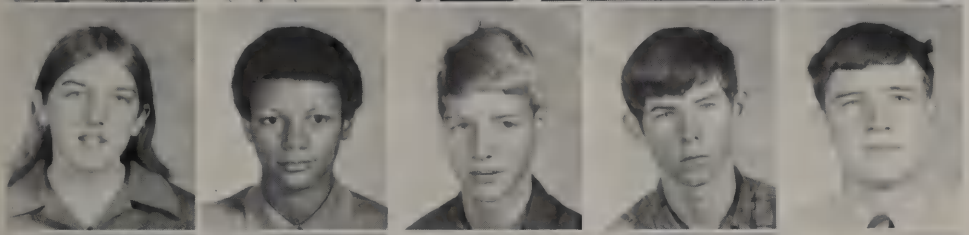

Brenda Morehead
Arbrey Morrison
Charles Morse
Lamar Murphy
Mike Murphy

Johnny Murray
Stevie Naff
Kenny Neil
Karen Nelms
Waymond Newton

Joan Noble
Mickey Noble
Herman Norwood
Sandra Outlaw
Glanda O'Fallon

Mike O'Brien
Ronnie Parker
Carmen Patterson
John Patterson
Terry Phillips

Pam Pinkston
Phillip Pryor
Margaret Pugh
Win Purifoy
Britt Ray

Jean Ray
Johnny Ray
Sissy Ray
Rosanne Rayborn
Phillip Reed

Steve Reed
Kristie Richards
Charles Rickman
Debbie Rickman
Karla Robbins

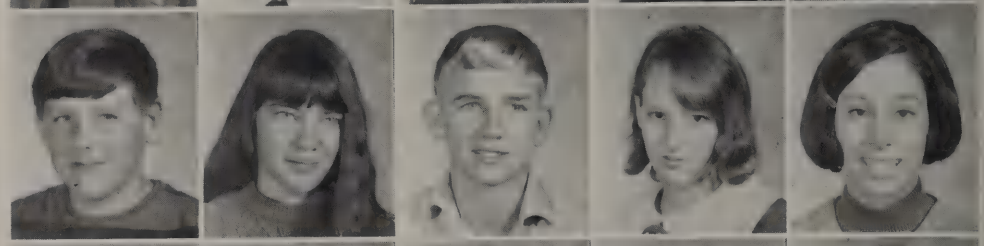

Rosemary Robbins
Howard Roberts
Randy Rogers
Pat Rogers
Danny Sanders

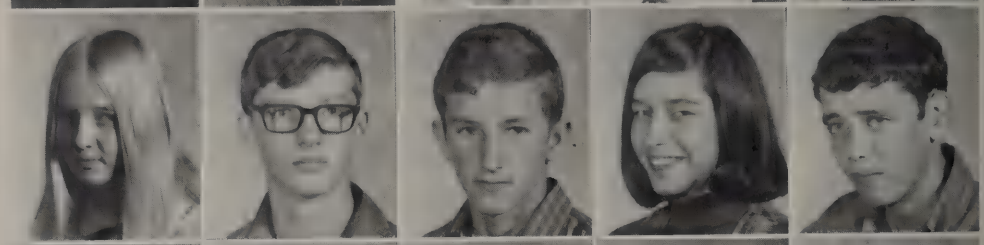

Wade Schilders
Marilyn Scott
Rear Scott
Steve Scott
Becky Seamans

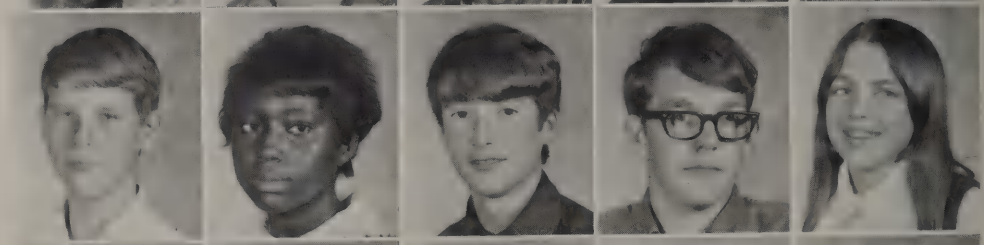

Hank Sharp
John Sharer
Glenda Simpson
Michael Sims
LaSonia Slaughter

Annie Pearl Smith
Harold Smith
Joyce Ann Smith
Mike Smith
Crocket Smith

Mark Stanley
Jane St. Clair
Brenda Stephenson
Joyce Stephenson
Darrell Stewart

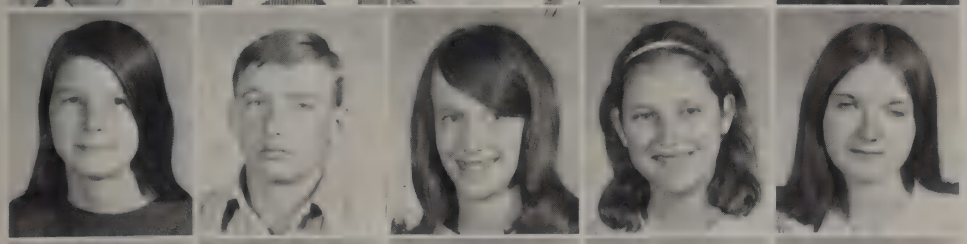

Phylis Stringer
Robert Sturdivant
Debbie Sullivan
Annette Tanksley
Bobbie Taylor

Carol Taylor
Billy Terrell
Debbie Thomas
Gail Thomas
Bruce Thompson

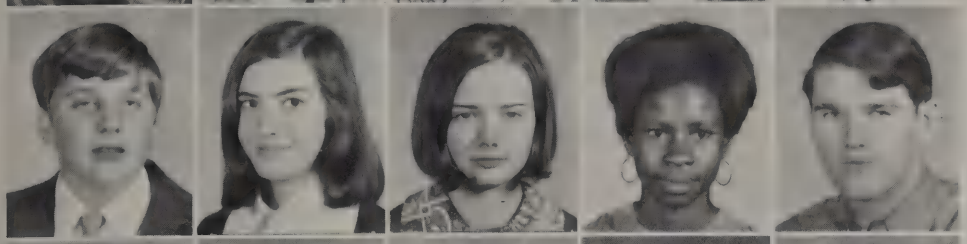

Robbie Toombs
Rosemary Trotter
Pam Tucker
Ruby Tucker
John Tyler

Martha Vastine
Sheila Virnig
Brian Walling
Cliffie Ward
Wendy Warner

Wanda Washington
Carolyn Watt
Alfred Watts
Shirley Watts
Lynn Weatherly

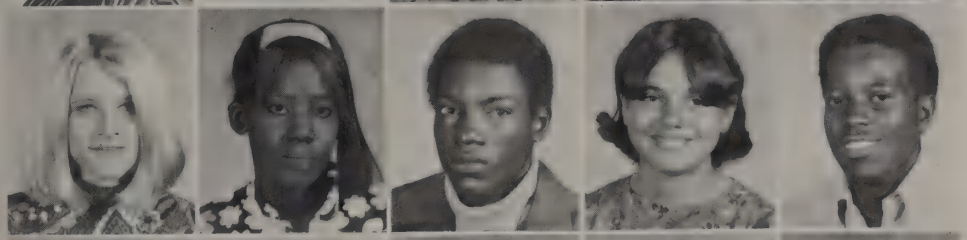

Cindy Webb
Dorothy Webb
Elbert Webb
Phyllis West
Carl Whaly

Beverly Wheeler
David White
Doug White
Esther White
Roy-yetta Whittington

Ed Wightman
Bob Williams
Ollie Williams
Ricky Williams
Martha Willis

No picture in the freshman section: Pam Tucker, Tina Evans, Mark Deless, Glenn Hammond, Sharleen Pendergrass, Rosemary Robbins.

Hail, Crossett High School
Hats off to you
Ever you'll find us
Loyal and true.

Firm and undaunted
Ever we'll be
Hail, to the school we love
Here's a toast to thee.

SHOPPING

Office Machines and Equipment

J. O. RAINER AGENCY

105 N. Jackson
El Dorado, Arkansas

F. STRAUSS AND SON, INC.

Serving
Louisiana—Arkansas—Mississippi
With the finest nationally advertised

Groceries
Fresh Produce

Frozen Foods
Fresh Fruit

UNITED DOLLAR STORE

203 West 1st Ave. Crossett
Highway 82 North Crossett

BENNY PIERCE CHEVROLET COMPANY

Chev-Olds

Sales and Service 364-6516 New and Used Trucks

ELDORADO COFFEE CO.

Distributors
of
Institutional Products

General Foods—Chef's Best

El Dorado, Arkansas

FOOTE'S DIXIE DANDY SUPERMARKET

North Crossett 364-2313

It's the real thing. Coke.

Trade-mark ®

COCA-COLA BOTTLING COMPANY OF SOUTHEAST ARKANSAS

Pine Bluff Monticello

RACHELLE CLAIR FOOTE
"Little Miss Ashley County"
1970
AS PHOTOGRAPHED BY:

RHODES STUDIO

Crossett, Arkansas

G-P makes everything... from plywood to postage stamp paper.

Not too many years ago, Georgia-Pacific made only plywood and lumber. And not much more. But now, there isn't much G-P doesn't make. For example, the next time you lick a postage stamp, think of G-P. Millions of postage stamps are printed on our paper. Right now you might even be sitting on a chair made by G-P. Or, maybe you're surrounded by walls decorated with G-P hardwood paneling.

These are just a few of the many products G-P makes. And, by developing more products for today, with an eye on the needs of tomorrow, G-P will continue to grow. Which means more jobs and more dollars here in Crossett.

GEORGIA-PACIFIC
CROSSETT DIVISION
Growing Forests Forever

T.V. SALES and SERVICE
FABRICS AND NOTIONS

LAUNIUS AND NORRIS

118 Main Street
Crossett, Arkansas
364-3015

SPIKES DRUG STORE

Prescriptions

"SINCE 1948"

Phone 364-4141

FLOWERS
For All Occasions

CROSSETT FLOWER AND GIFT SHOP

364-6400

South Crossett

TRAMMEL JEWELERS

Exquisite Jewelry

209 Main

Phone 364-3222

MACHINE SHOP SERVICE

MECHANISMS, INC.

102 Texas Box 460
Crossett, Arkansas 71635

CONGRATULATIONS
TO
SENIORS OF '71

MINIT SHOP
MINITSHOP OAKHURST

WALSH SPORTING GOODS

364-6227

903 W. 1st Ave.

Crossett, Ark.

BEMIS

"Congratulations and Best Wishes to the Graduating Class."

4101 West 3rd Avenue

Crossett, Ark.

For GOOD FOOD *try*

WAGON WHEEL RESTAURANT

West Crossett, Ark. Phone 364-2929

MFA INSURANCE COMPANIES

YOUR Independent Insurance AGENT "SERVES YOU FIRST"

HERMAN LOVETT, Agent

209 W. 1st Ave.

Crossett, Arkansas

CROSSETT TIRE COMPANY

GOODYEAR

Phone 364-4656

701 West 1st Avenue

CROSSETT ANIMAL CLINIC

GEORGE A. BANKS, D.V.M.

RAGLAND'S MEN'S SHOP

"The Best in Men's Wear

303 Main

LOANS — SALES — RENTALS

HAROLD JARVIS INSURANCE AGENCY

All Forms of Insurance

Office: 364-5124
Home: 364-2845

205 W. 1st Ave.
Crossett, Ark.

SWITZER MOTEL COURT

P.O. Box 369

364-5126

West Crossett

SUMMER'S BUILDING & SUPPLY

106 North Arkansas

Crossett, Ark.

TO SUIT YOUR TASTE

TIEBEL'S

JORDAN'S GARAGE

WE SERVICE ALL MAKES OF CARS

Wheel Alignment and Balancing

P.O. Box 332 Phone 364-4512
364-3587

ward

WESTSIDE LUMBER & HARDWARE

Route 2 — Box 447 Highway 82 West
Crossett, Arkansas 71635

SCHOOL BUS MFG., INC.

P.O. Box 311, Highway 65 South

Conway, Arkansas 72032

HUDGENS DRUG

RELIABLE
Rx
REG. U.S. PAT. OFF.
PRESCRIPTIONS

364-3915
102 Pine Crossett, Ark.

RAY'S DRIVE-IN

603 E. 1st Ave. Phone 364-5786

CHASE BAG COMPANY

Paper Mill Road

Compliments
of

ALTON BOX BOARD COMPANY

PAPERTUBE DIVISION

403 Texas Street
Crossett, Arkansas

NEWS OBSERVER

LATEST NEWS

At AP&L, we're building today for your tomorrow's world.

ARKANSAS

MIDDLE SOUTH
UTILITIES SYSTEM

CROSSETT'S OLDEST AND FINEST DEPARTMENT STORE

"For Those Who Appreciate Quality"

124-126 Main Crossett, Arkansas 364-2514

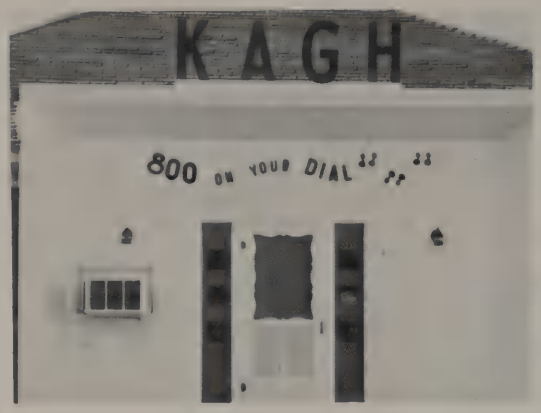

104.9 FM 800 AM

For Modern Service

With

Old-Fashioned Courtesy

Visit

Rexall DRUGS

310 Main Phone 364-3303

IDEAL LUMBER COMPANY

Helping Build Crossett

RCA WHIRLPOOL APPLIANCES

BUICK

Good Luck, Seniors

ETHERIDGE MOTOR COMPANY

Pontiac—Buick
Sales and Service

PONTIAC

Hartford

Automobile

Business

Fire

Liability

"Since 1947"

Your Independent
Insurance Agent

SCOTT CAMPBELL AGENCIES

364-2118

302 Main Crossett

NELL'S

Congratulations
Seniors of '71

207 Pine Street
Crossett, Arkansas
Phone 364-6609

BROOKINGS FURNITURE COMPANY

Complete Home Furnishings

Phone 364-3557

North Crossett

SPAULDING ATHLETIC GOODS, CO., INC.

513 Center

Little Rock, Arkansas 72201

SMITH PAPER COMPANY

Congratulations, Seniors

PAPERSMITHS

304 Mulberry Street
P.O. Box 7245
Pine Bluff, Arkansas

"a sure sign of refreshment"
tastee-freez

nationally operated stores
coast to coast

TOMMY'S MOBIL STATION

Mobil

North Crossett

205 Main
Crossett, Arkansas

MAC'S INSURANCE & REAL ESTATE AGENCY

Real Estate Is My Business

Phone 364-3421

Crossett, Ark.

Congratulations Seniors

ALLIED UTILITIES

104 West 6th Crossett, Ark.

BOYD'S

207 Main Phone 364-3324

Crossett, Arkansas

TATUM'S GROCERY

BOB ELLIOTT & SON JEWELERS

Chinaware
Silverware — Crystal
Nationally Advertised Watches
Luggage — Gifts
Jewelry Engraving — Watch Repairing

112 Main Crossett, Ark.

Phone 364-4697

If you're in school, stay. If you know someone who's out of school and doesn't have a diploma, try to get him back in.
Crossett needs you and your friends . . . educated.

First National Bank of Crossett
MEMBER / FEDERAL RESERVE SYSTEM / FEDERAL DEPOSIT INSURANCE CORPORATION

Big Enough to Serve You —
Small Enough to Know You

POPE AUTO SUPPLY

RFD 2 — Box 38 North Crossett

Phone 364-3832

PIGGLY WIGGLY

HANNA FURNITURE COMPANY

364-3932
106 E. 2nd Ave.
Crossett, Arkansas

GUY NOLLEY AGENCY

Insurance Is Assurance

COMPLETE INSURANCE SERVICE

Automobile
Fire
Casualty
Safety Bonds
Life
Hospitalization

Come in for a while and walk out in style

805 Main Street

Casual Shop

Crossett, Arkansas

WEST DEPARTMENT STORE

"The Home of Good Values"

Dial 364-3344

104 E. 2nd Avenue Crossett, Arkansas

FRESH AS A FLOWER IN JUST ONE HOUR

Congratulations Graduates!

JONES FUNERAL HOME & JONES FLOWER SHOP

364-2171

105 W. 3rd Ave. Crossett, Ark.

CROSSETT WELDING SHOP

"We Weld Anything"

204 Texas Crossett, Ark.

DEALS INCORPORATED

704 Main Street

Crossett Arkansas

Phone 364-2613

OZELL DEAL — President

STATE FARM INSURANCE

STATE FARM INSURANCE

DORSEY O'STEEN
Agent

364-2314 205 Pine

JIM'S MOBILE HOMES

Park and Sales

North Crossett Phone 364-3777

Butane and Propane Gas
Gas Heaters
Ranges
Water Heaters

TEXACO

Wholesale Jobber for
Petroleum Products

SCOTT'S LP GAS COMPANY

HILL'S TV

Magnavox Color TV, Stereo
Tape Players and Tapes

SALES AND SERVICE

J. CARLTON HILL

McDERMOTT'S

A Department Store

Pine at Second

Crossett, Arkansas

BOBBIE'S WESTERN WEAR

TONY LAMA AND JUSTIN BOOTS

Men's — Ladies' — Children's
Western Wear

LEONARD and BOBBIE ABNEY — Owners

Highway 82 N. — North Dixie Dandy

CANTLEY'S FEED, SEED, AND, HARDWARE

Highway 82 Phone 364-2124

TRI STATE Mill Supply Company

Serving the MID-SOUTH since 1927

Box 220
Crossett, Arkansas 71635

FIRST STATE BANK

LET US HELP

SAVE YOUR MONEY

123 Main Phone 364-5131

Beall's

QUALITY MERCHANDISE

Crossett's Most Modern
Dept. Store

FEATURING
FAMOUS BRAND NAMES

105 Main Street

Phone 364-3425

MEEKS MOTOR COMPANY

Sales and Service

203 East 1st Avenue

Crossett

Phone 364-3514
364-5009

Termites?

Call TERMINIX!

World's largest in termite control

There's no gamble with Terminix protection

BRUCE TERMINIX®

NATIONALLY ADVERTISED

CERTIFIED INSPECTIONS
—written reports and estimates on request

OVER 750,000 CUSTOMERS
—service by competent, uniformed workmen

LOW ANNUAL RATES
—for future protection

Call BRUCE-TERMINIX CO.

FO 4-4213

CROSSETT, ARKANSAS

PROFESSIONAL PEST CONTROL

Roaches · Ants · Moths · Fleas · Ticks · Rats · Silverfish

SEALTEST DAIRY PRODUCTS

GERALD WILLIS, Owner

Phone 364-5395

HAIRSTON BROS. INC.
EQUIPMENT RENTALS
MOTOR CRANES 7 to 50 Tons
DOZERS—TRUCKS
BACK HOES—CHERRY PICKERS
ALL TYPES OF EXCAVATING
Radio Dispatched for Faster Service
DIAL
364-3670 or 364-5705

Fashion Shoes for the Family
KIRKLEY SHOES
117 Pine Crossett

NATIONAL ASSOCIATION REAL ESTATE BOARDS REALTORS

RODGERS & ROBBINS AGENCY
Insurance—Real Estate
Phone: 364-2224 308 Main Street, Crossett

YOUR Independent Insurance AGENT "SERVES YOU FIRST"

Lynn,
What do you do, study all night! Well you sure are smart, among other things. French class sure wouldn't have been the same without you. Next year I'm sure I'll miss you & all the other Kids when I'm at college. If I make it well lets don't get all sad. Good Luck to a real cute kind sweet girl who plays tennis good.
Judy

Our Sincere Thanks
to Our Advertisers
for Supporting Our Yearbook
THE STAFF

Index

-A-

ABBOTT, MARGARET 116
ABNEY, PAULA 166
ADAMS, MICHAEL 166
ADAMS, TERESA 151
ADCOCK, BILLY 159
ADCOCK, DOC 151
ADCOCK, PHIL 151
ADCOCK, TONY 166
AINSWORTH, EARL 159
AKIN, DANNY 159
AKIN, HUDSON 159
AKIN, SUSAN 151
ALBRITTON, ANDREW 116
ALEXANDER, DENNIS 159
ANDERS, PEGGY 116
ANDERS, PAT 159
ANDREWS, MIKE 151
ANDREWS, DONNA 151
ATKINS, JIMMY 116
ANTHONY, RONNIE 166
ANTHONY, SUE 34

-B-

BABCOCK, AMY 166
BABINGTON, BARBARA 159
BAILEY, CARL 166
BAILEY, CAROLE 159
BAKER, JIMMY 166
BALDWIN, OLLIE 117
BALLARD, PAM 166
BALLEW, JACK 117
BANKSTON, CAROLYN 151
BANKSTON, PAMELA 166
BARNETT, BRUCE 166
BARNETT, ELZIE 117
BARNETT, KAREN 159
BARNETT, KEITH 166
BARNETT, PAT 159
BARNETT, ROY 166
BARNETT, VIVIAN 166
BARRETT, BUDDY 166
BARRETT, TINA 151
BATES, SERETA 151
BAUER, LISA 166
BAXLEY, LINDA 159
BEENE, MIKE 159
BEENE, PATTIE 166
BENNETT, ELTON 166
BENSON, PEGGY 117
BERRY, DEBRA LYNN 117
BETHEA, BRENDA 166
BETHEA, CAROLYN 166
BINNS, MARTHA 166
BISSIC, ANNIE MARY 12
BIVIN, ROSE 151
BLACKBURN, JOE 159
BLAKELY, LUTHER 166
BLANKENSHIP, JOHNNY 117
BLANKINSHIP, KATHY 159
BLANN, TONY 159
BLAYLOCK, THERESA 151
BOLDEN, JERRY 166
BOLDEN, LOIS 151
BOSTON, RONALD 151
BOSEMAN, BARRY 159
BOWEN, RONNIE 159
BOWLES, PATRICIA 159
BOWLES, PHILLIP 117
BRADY, MARY 159
BRANTLEY, BELINDA 166
BRANTLEY, JEFF 166
BRANTLEY, WANDA 151

BRAYMAN, LISA KAREN 117
BREEDLOVE, TOMMY 166
BRENNON, FRAN 118
BRIDGES, DONALD 159
BROADWAY, SUSIE 151
BROOKS, BILLY 166
BROOKS, JAMES EDWARD 118
BROOKS, JOHNNY 151
BROOMFIELD, SHERMAN 166
BROWN, BOBBIE DELOIS 118
BROWN, CYNTHIA 166
BROWN, DAVID 166
BROWN, FRANCIS LEE 118
BROWN, JOHNNIE FAYE 167
BROWN, LAVERT 159
BROWN, MALIA 159
BROWN, RAY 159
BROWN, RITA 167
BROWN, TODD A. 118
BRUMLEY, JERRY 159
BRYANT, ANGELA 151
BRYANT, KEVIN 151
BURCHELL, MAXIE 118
BURCHFIELD, BETTY 167
BURCHFIELD, BILLY PAUL 118
BURCHFIELD, GREG 166
BURCHFIELD, LARRY 151
BURCHFIELD, RANDALL 118
BURCHFIELD, ROGER 151
BURGESS, DIANE 151
BURGESS, STEVE 151
BURKE, LARRY 159
BURTON, KATHY 167
BUNN, HOYT 18
BROWN, SANDRA 164

-C-

CAINE, DIANN 167
CALHOUN, GRACE 30
CALLOWAY, ANITA 151
CAMERON, BUDDY 169
CAMERON, VICKY 151
CAMMACK, MARY 159
CAMPBELL, DE LOIS 119
CANLEY, ALLEN 167
CANLEY, LARDELL 159
CARPENTER, BECKY 159
CARPENTER, GARY 151
CARPENTER, VERA JELYN 119
CARTER, DEBBIE 152
CARTER, EARL 152
CARTER, FRANK PEYTON 119
CARTER, KAREN 159
CARTER, LEWIS 159
CARTER, MIKE 159
CARTER, MIKE 167
CARTER, ROBERT 152
CASH, MARILYN LA FAUN 119
CATHEY, KENNETH DAVID 119
CHAMBERS, DANNY 152
CHAMBERS, DAVID LAMAR 119
CHAMBLISS, RUTH ANN 119
CHAMPION, WALLACE 167
CHAPMAN, BILLY 152
CHESHIER, STANLEY 11
CLANTON, STACY 21
CLARK, BENNY 152
CLARK, DONELL 167
CLARK, ALLAN 159
CLARK, JO-ALYN 159
CLARK, MARTHA 160
CLARK, TRON 167
CLARKE, RICHARD BLAINE 120
COBBS, BETTYE LANELL 120
COLE, NELL 29
COLEMAN, BEVERLY 152
COLEMAN, VAUGHN L. 120
COLEN, EDDIE 120
COLLINS, DONNIE 167
COLLINS, DORIS 152
COLLINS, DOROTHY 152
COLLINS, KEITH 160
COLLINS, MATTIE MAE 160
COMBS, MITCHELL 28
CONE, CAREN 167
CONNER, PAT 24
CONNOR, DEBORAH G. 121
CONVILLE, BOB 152
COODY, DOYLE 160
COOK, KAY 152

COOK, NANCY 20
COOK, WILLIAM 11
COOKE, DEWANDA 167
COONEY, PAM 167
COOPER, JUANITA 160
COOPER, QUEEN 160
COPELAN, MIKE 160
COURSON, BURT 167
COURSON, DIANE 152
COURSON, GAYLA 167
COURSER, BENNY 160
COUSER, JOYCE MARIE 121
CRAIN, BILL 152
CRAWFORD, BERNICE 15
CRAWFORD, MARSHA 152
CREACH, DIANE 160
CREACH, GLENDA GAIL 121
CRIMM, BECKY 160
CROSWELL, JUDY ANN 121
CROUCH, DEBRA 152
CROUCH, GREG 160
CULBREATH, RANDY 167
CUPP, GORDON 20
CURRY, EDWARD 152
CURTIS, MARLENE 167

-D-

DANIELS, FREDERICK 167
DANIELS, QUEEN E. 122
DARLING, EDDIE 167
DAVIDSON, DAVID 122
DAVIS, BEVERLY 167
DAVIS, JUNE 160
DAVIS, PAUL 152
DAVIS, VIVIAN 152
DAWSON, ROOSEVELT 152
DEAL, BECKY 160
DEAL, CISKA 152
DEAL, DEBORAH ANNE 122
DEAL, MIKE 167
DEAN, CLOVIS 167
DECKELMAN, SHARON 160
DE LESS, CANDY 152
DE LESS, MARK 167
DENTON, THARON 160
DICKERSON, DAVID 167
DICKERSON, VERSA 167
DICKERSON, RANDALL 122
DIXON, BOBBIE 167
DIXON, JAMES 152
DODD, DANNY 160
DONALDSON, GARY 160
DONALDSON, JUDY 160
DONALDSON, RONALD 167
DOPSON, KATHY 167
DOUGLASS, ANDY 122
DOUGLASS, DEBBIE 160
DUBOSE, MACK 122
DUBOSE, TERRY 167

-E-

EARLY, ROOSEVELT 17
EDMONSOND, BOB 160
EDMONSOND, ELIZABETH 122
EDWARDS, BARBARA 160
EDWARDS, CARDELL 160
EDWARDS, HERBERT 123
EDWARDS, ROSE 167
ELLIS, CHARLES 123
ETHERIDGE, CHRISTY LE 123
ERWIN, DICKIE 152
ERWIN, KAREN 167
ESTELLE, ROSE 152
EVANS, MIKE 123
EVANS, RONNIE 167
EVANS TONI 123
EVANS, TINA 172

-F-

FARMER, LLOYD 160
FARMER, KATHY 167
FARMER, JOYCE WILLENE 123
FARMER SANDRA 160
FARMER, VICKI LYNN 124
FERGUSON, ROBERT 167
FERRELL, GEORGE 152
FERRELL, JEANNIE 152
FIELDER, PATTY 160
FIELDS, LARRY 160
FIELDS, SHARON 152
FLANAGAN, ANDY 160
FLANAGAN, MARK 124
FLETCHER, AUBREY 124
FLETCHER, ELAINE 152
FLETCHER, ROBERT 160
FLOYD, JUDITH ANN 124
FORD, JERRI LYNN 124
FORD, JOEL 153
FORD, RONNIE 158
FOY, MIKE 160
FOY, THERESA 167
FRANKLIN, RUSTY 167
FREELAND, MIKE 160
FREEMAN, WILLIE HAROLD 124
FRISBY, VICKI 149
FUNDERBURG, SANDY 167
FUTRELL, RICKY 153
FULTON, PAUL 26

-G-

GADDY, SHELIA 153
GADIE, FRANKIE 160
GAINES, ELLA RUTH 124
GAMMILL, MARILYN 160
GATES, LLOYD 149
GARISON, EMILY GAIL 124
GARISON, JAMIE 160
GARDNER, GAIL 153
GARRETT, GERALD GLENN 125
GARRETT, LILA 160
GARDNER, MARTHA 22
GATES, BARBARA 20
GATES, MIKE 17
GAUGHT, BILL 167
GIBBS, PATRICIA 125
GIBBS, MIKE 160
GIBBS, SANTONY 167
GIFFORD, BILL 160
GILSTRAP, CRIS 160
GIRTMAN, CHARLES 160
GIVENS, JAMES 160
GNATT, WILLIE 153
GOODWIN, SANDRA 168
GOODWIN, VANESSA 168
GOODWIN, WESLEY 153
GOREE, CYNTHIA 153
GRAVES, RAY 29
GRAY, JOCELYN 160
GRAY, PHILLIP 168
GREEN, LEE ARCHY 168
GREEN, OTISTENE 168
GREEN, RUSSEL 160
GREENE, BIRTHOLA 149
GRESHAM, ANDY 125
GRESHAM, NOVA JEAN 16
GRIDER, DAVID 161
GRIDER, ORRELL 32
GRIFFIN, LAJETTA 125
GRIFFIN, OLIVER 126
GRIFFIN, SPENCER 168
GRIGSBY, BEN 153
GRIGSBY, NANCY 161
GROVE, LYNN 153
GRUBBS, ROBIN 153
GUIN, MIKE 153
GULLEGE, MIKE 126
GRIFFIN, JIMMY 164

-H-

HADDICK, DEBBIE 161
HADDICK, VICKI 126
HAGOOD, TROY 161
HAIRSTON, KIM 168
HALLEY, THOMAS 168
HAMILTON, GARY 153
HAMILTON, PHIL 168
HAMPTON, CHARLES 153
HAMPTON, LEOLA 161
HAMPTON, JOHNNY 149

HAMMOND, GLENN 172
HANEY, RAY 153
HANNUM, EDWIN ALLEN 126
HANNUM, ORVILLE 30
HANNUM, STEVE 161
HARBISON, FREDDERICKS 126
HARDIN, DOUGLAS 168
HARGROVES, JANICE 168
HARPER, DAVID 161
HARPER, DAVIS LOCKE 126
HARPER, SHERI LYNN 126
HARPER, BOBBY 25
HARRIS, TORRIE 23
HARRIS, SANDRA 168
HARRIS, DON 161
HARRIS, JAMES 126
HARRIS, LEE ALLEN 127
HARRIS, DICKIE 153
HARRIS, DON 153
HARRIS, JIMMY 153
HARRIS, MARVIN 153
HARRIS, PATRICIA 161
HARRISON, VERSIA 161
HARRISON, ROSE 153
HARRELL, NANCY 161
HART, JODY 161
HASTINGS, LYNN 161
HAWKINS, CLARENCE 127
HAWKINS, WILLIAM 153
HAWTHORNE, DANNY 161
HAYDEN, MIKE 153
HAYNES, JANNETT 161
HAYNES, JOHNNY 168
HAYNES, LEE 161
HAYNES, ULISH 161
HENDERSON, KATHERINE 153
HENDRIX, MRS. EDDIE 34
HENDRIX, TONY 161
HERRINGTON, MIKE 127
HERRON, JOANNE 161
HERRON, WAYNE 161
HICKS, OVERTIS 153
HINES, DENNIS 168
HIPP, DEBBIE 168
HIPP, RICKY 127
HODGE, VANCE 161
HODGES, NICK 127
HOLIMAN, RICKY 153
HOLLAND, RICHARD 153
HOLLINS, JAMES 168
HOLMS, LINDA 153
HOOVER, JIMMY 153
HOPPER, BECKY 168
HOPPER, BRENDA 127
HORN, CAROL JEAN 127
HOUSTON, BILLY 153
HOUSTON, JOHN 24
HOWIE, BUTCH 161
HOWINGTON, TIM 154
HUDGENS, SUSAN 154
HUDGENS, RON 168
HUFF, RODGER 161
HUGHES, MILDRED 161
HUNTSMAN, ALMA 154
HURST, WILLIAM 26
HUTCHINS, MIKE 161
HILL, HAZEL 31

-J-

JACKSON, JANICE 127
JACKSON, PATRICIA A. 128
JACKSON, THOMAS 128
JACKSON, MARNELL 154
JACKSON, PATRICIA 154
JACKSON, CURTIS 168
JACKSON, JOE LEE 168
JASPER, CECELIA 168
JASPER, MARY ANN 128
JASPER, PATRICIA ANN 128
JASPER, JAMES 168
JEFFERSON, SHERRI 168
JEFFERSON, ROSE 154
JEFFRESS, RHONDA GAY 128
JEFFRESS, RONEY 168
JENKIN, GLENN 128
JENKINS, STEVE 161
JENKINS, RICKY 168
JOHNSON, GLENN 128
JOHNSON, BECKY 161
JOHNSON, BRETT 161
JOHNSON, GARY 161
JOHNSON, HERMAN 161
JOHNSON, JOE 161
JOHNSON, MARY LOU 161
JOHNSON, OWEN 161
JOHNSON, SUE ANN 161
JOHNSON, TONY 161
JOHNSON, TRACY 161
JOHNSON, GLENDA 154
JOHNSON, LULA 168
JOHNSON, NIAKKI 168
JOHNSON, DONNA 154
JOHNSON, CONNIE 154
JOHNSON, LINDA 168
JOHNSON, JAMES 154
JOHNSON, ROBERT 154
JOHNSON, PERRY 154
JOHNSON, SUE 154
JOHNSON, WILLIAM 154
JOHNSON, BETTYE 20
JOHNSON, MARY LOUISE 24
JOHNSTON, JAN 154
JOINER, ANITA 168
JOINER, HAROLD 154
JONES, DOROTHY 168
JONES, DELOIS 154
JONES, MICHAEL 154
JONES, PAT 154
JONES, BONITA KAY 161
JONES, JUNIOR 128
JONES, WANDA 129
JORDAN, C. E. 11
JORDAN, ELIZABETH 154
JORDAN, CYNTHIA 154
JORDAN CLATIE 154
JORDAN, LARRY 154
JORDAN, GARY 161
JORDAN, SHERRY 161
JACOBS, DIXIE 154

-K-

KEEN, CHARLES 168
KEENE, KAREN 154
KELLY, DENNIS 154
KELLY, NANCY 158
KELLY, PHILLIP 154
KELLY, SHIRLEY 154
KELLEY, JUDY 168
KELLEY, JANICE 129
KELLEY, BENNY 129
KELLEY, KATHY 161
KELLEY, WAYNE 162
KENDRIX, CYNTHIA 155
KENDRIX, JAMES 155
KENDRIX, LORETTA 168
KENDRIX, MARTHA 155
KEY, JOHN 129
KEY, MICHAEL 168
KING, LARRY 17
KING, VICKIE 21
KIRTLEY, KIRK 168
KLICK, SANDRA 155
KOPPA, JOHN 155
KOPPA, TOM 168

-L-

LAMBERT, POLLYE 130
LANGSTAFF, BETTY 155
LANGSTAFF, WILL 130
LANGSTAFF, ROY 162
LANSDALE, PATSY 155
LANSDOWNE, GARY ALLEN 130
LANSDOWNE, CATHY 162
LANE, PATTY 162
LAUNIUS, PATRICIA A. 130
LAWSON, CHARLES 155

LEE, MICHAEL 130
LEE, JANICE 162
LEE, KENNY 162
LEE, LARRY 162
LEE, RICKY 162
LEE, RALPH 168
LEONARD, MARGARET 130
LEWIS, CARL 162
LEWIS, DONALD 168
LEWIS, GLOETTA 131
LEWIS, HAROLD 131
LEWIS, WAYNE 155
LITTLE, RUSTY 162
LITTLE, SHERRI 155
LLOYD, JACKIE 155
LOCHALA, DENNIS 155
LOCHALA, RICKY 155
LOFTIS, DARRELL 168
LOGGINS, EDDIE 169
LOGGINS, EDDIE 29
LONG, KATIE 155
LONGING, JEANIE 169
LOVETT, HERMAN 130
LOVETT, BARBARA 155
LOVETT, BOB 155
LOVETTE, JANET 162
LOWE, DEBRA 162
LOWRANCE, JO ANN 20
LOWRY, CYNTHIA 169
LOWRY, TOMMY 131
LYONS, KENNY 131
LYONS, TONY 169
LYONS, TED 25
LUCAS, REGINALD ALAN 131

-M-

MAHFOUZ, SHIRLEY 162
MALLOY, BRENDA 131
MALLOY, CAROLYN 169
MALLOY, MARK 131
MALLOY, MELISSA 162
MANN, DAVID 162
MANN, LARA 155
MANN, LINDA 169
MANN, RICKY 169
MANNING, CARMEN 131
MARCOTT, DIANE 132
MARTIN, DIANE 132
MARTIN, ERMONLYNN 132
MARTIN, GLENN 162
MARTIN, MARILYN 162
MARTIN, MARY SUE 162
MARTIN, DONNA 169
MARTIN, TERESA 162
MARTIN, CURTIS 169
MARTIN, ETHEL 169
MARTIN, RICKY 169
MARTER, MARLA 155
MATHENY, EDDIE 162
MAXWELL, BOBBY 132
MAXWELL, DENNIS 133
MAXWELL, KEITH 169
MAXWELL, GLENN 155
MAY, RHONDA 169
MAYS, EVELYN 162
McCLAIN, MARTY 162
McCLAIN, RICKY 162
McCLAIN, MIKE 155
McCLAIN, MONTE 155
McCAY, SCOTTY 133
McGHEE, BRENDA LAVERN 133
McKENZIE, MIKE 133
McNEELY, DONNIE 133
McNEICE, RANDALL 133
McCONE, TOMMY 169
McCORMICK, CARMEN 169
McKEE, JOHN 169
McALISTER, FLOYD 12
McKEE, EULA JEAN 23
McALISTER, BERNICE 31
McCOLLOUGH, DIANE 155
McDANIELS, GARY 162
McDOUGALD, BENNY 155
McFARLAND, GALE 155
McGHEE, EDDIE 162
McGHEE, SHIRLEY 156
McGILTON, DONNA 162
McHENRY, NATHANIEL 156
MEDDERS, JAMES 26
MEDDERS, MAXIE 156
MEDLIN, CHERRY 169
MEEKS, AUNDREA 133
MEYER, SHIRLEY 133
MILES, CARL WAYNE 134
MILES, EDWARD BENNY 134
MILES, EUGENE 134
MILES, DONNIE 156
MILLER, BETH JEAN 134
MILLER, BEVERLY 156
MILLER, JOHNNY 169
MILLER, RUSSELL 169
MILLER, SUSIE 162
MILLS, BARBARA 169
MILLS, CAROLYN 156
MINICH, SANDRA 25
MITCHELL, BILLY 169
MITCHELL, JUANITA 162
MIZELL, DIANA 156
MIZELL, PAM 169
MOFFATT, KIT 134
MONTGOMERY, DIANE 169
MOORE, BOBBY 134
MOORE, FRANK 169
MOORE, SHELIA 134
MOREHEAD, BRENDA 169
MORGAN, CARL THOMAS 134
MORGAN, LOUISE 162
MORGAN, PHILLIP 162
MORGAN, RANDY 162
MORRISON, AUBREY 169
MORSE, CHARLES 169
MORSE, LARRY 156
MURPHY, BARBARA JEAN 135
MURPHY, KEITH 162
MURPHY, LAMAR 169
MURPHY, MIKE 169
MURPHY, RICKY 162
MURPHY, RICKY 156
MURPHY, SHEILA 162
MURRAY, BILLY 162
MURRAY, JOHNNY 169

-N-

NAFF, LORAINE 156
NAFF, STEVE 169
NALLS, DONALD 156
NALLS, HELEN 135
NEIL, KENNY 169
NEIL, PAULA 135
NELMS, KAREN 169
NELSON, GREG 162
NEWTON, BEATRICE 135
NEWTON, RAYMOND 162
NEWTON, JACQUELYN 156
NEWTON, WAYMOND 169
NICHOLS, LINDA 156
NICHOLS, TOMMY 156
NOBLE, CHERYL 156
NOBLE, JOAN 169
NOBLE, LYNN 156
NOBLE, MICKEY 169
NOBLE, STEVEN 156
NOLLEY, GUY 162
NORRIS, JAMES 156
NORTON, WILLIAM WESLEY 135
NORWOOD, HERMAN 169
NUTT, DONALD 156
NUTTER, JIMMY 135

-O-

O'BRIEN, MIKE 170
OEHLERICH, DALE 156
O'FALLON, BRENDA 156
O'FALLON, GLENDA 169
OLIVER, CAROL 156
OLIVER, CATHEY 149
O'NEIL, DONNIE 162
OUTLAW, SANDRA 169

OWENS, PAM 156

-P-

PAMPLIN, FRANCIS ANN 162
PARKER, RONNIE 170
PARKER, DEBRAH 156
PARKER, SHIRLEY 156
PARKER, GEORGE JR. 136
PARKER, JACKIE 136
PATTERSON, CARMEN 170
PATTERSON, JOHN 170
PATTON, MARY 163
PENDERGRASS, CLIFTON 136
PENDERGRASS, DeWITT 163
PENDERGRASS, SHARLEEN 172
PENN, NORRIS 163
PENN, DOROTHY 156
PENNINGTON, JACKIE 136
PERDUE, JANIE 156
PERKINS, DONNIE 163
PETIT, SCOTT 156
PHILLIPS, CLARISSA 156
PHILLIPS, ROBERT 26
PHILLIPS, ROBERT C. 138
PHILLIPS, TERRY 170
PIERCE, HAMPTON 163
PIERCE, JOHN 19
PIGGEE, STEPHANIE 138
PINKSTON, MARTY 163
PINKSTON, PAM 170
PISTOLE, DON 138
POPE, CHARLES 138
PORTER, JOHN DAVID 156
PORTER, ROBERT 163
PORTERFIELD, DAVID 28
POSEY, DAVID 156
PRATT, DEBBIE 156
PRICE, ALICE FAYE 138
PRICE, VINETA 156
PRYOR, JOHN DAVID 138
PRYOR, PHILLIP 170
PUGH, CORNELL 163
PUGH, MARGARET 170
PURIFOY, WIN 170
PERKINS, MILDRED 164

-R-

RADFORD, WILLIAM 156
RAWLS, BILLY 163
RAWLS, DON 138
RAY, BRITT 170
RAY, DAVID 158
RAY, GLENN 163
RAY, JEAN 170
RAY, JOHNNY 170
RAY, ROBERT WILLIAM 138
RAY, SISSY 170
RAYBORN, RICHARD 139
RAYBORN, ROSANNE 170
REED, PHILLIP 170
REED, STEVE 170
REEME, NANCY 163
RICE, CALVIN 156
RICE, RONNIE 156
RICHARDS, FRAN 15
RICHARDS, JOHN GRADY 139
RICHARDSON, BOBBY 24
RICHARDSON, SYLVIA 26
RICHARDSON, SHARON ANN 139
RICKARDS, KRISTIE 170
RICKMAN, CHARLES 170
RICKMAN, DEBBIE 170
RICKMAN, DIANE 156
RIPLEY, RANDY 163
RITTER, CECIL 26
ROBBINS, BILLY 156
ROBBINS, BRENDA 139
ROBBINS, CARLA 170
ROBBINS, CHARLES 140
ROBBINS, JAMES 156
ROBBINS, ROSEMARY 170
ROBERTS, DIKEY 140
ROBERTS, HOWARD 170
ROBERTSON, JOHN W. 140
ROBBINSON, HAZEL 156
ROCHELL, PARNELL 156
RODGERS, JIMMY 157
RODGERS, TOMMY JOE 140
RODGERS, RANDY 170
ROGERS, DORIS 163
ROGERS, PAT 170
ROSS, STEVE 163
ROTHWELL, MONA 21
ROWE, DAVID 158
ROWLAND, KAREN 163
RUSHING, BEVERLY 157
RUSHING, ELIZABETH 163
RUSSELL, BUDDY 157

-S-

SANDERS, DANNY 170
SANDERS, RANDALL 163
SANFORD, CARL 157
SAVAGE, BILLY 157
SAVAGE, MARTHA 140
SAWYER, MARY 157
SCHILDERS, WADE 170
SCHILDERS, WARREN 157
SCOTT, MARILYN 170
SCOTT, MARVIN 163
SCOTT, MARVA 157
SCOTT, MIKE O. 140
SCOTT, REAR 170
SCOTT, ROSE 157
SCOTT, SUSIE 163
SCOTT, STEVE 170
SCOTT, STEVE 140
SEAMANS, BECKY 170
SEDBERRY, ANN 157
SHAIRRICK, BRENT 149
SHAIRRICK, JOE 157
SHARER, JOHN 170
SHARER, KATHERINE ANN 140
SHARP, HANK 170
SHARP, PHYLLIS GAIL 141
SHAW, ANDY 157
SHUMPERT, TOMMY 157
SIMPSON, GLENDA 170
SIMS, RICKY 163
SIVILS, ARLENE 157
SIVILS, GREG 157
SIVILS, OLEVIA ANN 141
SIMS, MICHAEL 170
SLAUGHTER, LaSONIA 170
SMART, GREG 163
SMITH, ANNIE PEARL 170
SMITH, CROCKET 170
SMITH, DARRELL 157
SMITH, DEBORAH 163
SMITH, DONNIE 163
SMITH, EDWARD L. 141
SMITH, HAROLD 170
SMITH, JEFFREY 157
SMITH, JOAN 163
SMITH JOYCE ANN 170
SMITH, LAWRENCE 163
SMITH, MIKE 170
SMITH, PAULA 141
SMITH, TOMMY 163
SPENCER, TAL 163
SPRATT, HERBERT 157
STANLEY, CATHY 163
STANLEY, MARK 171
ST. CLAIR, JEAN 171
STEPHENS, BUDDY 141
STEPHENS, DEBBIE 141
STEPHENS, JOANNE 141
STEPHENS, VICKIE 157
STEPHENSON, BRENDA 171
STEPHENSON, JERRY 163
STEPHENSON, JOYCE 171
STEWART, DARRELL 171
STOKES, RAYMOND GLENN 141
STRATTON, STELLA 157
STREETER, EDDIE 143
STREETER, WILLIAM HARVEY 29
STREETMAN, GINGER 21
STRICKLAND, JERRY 157
STRICKLAND, JERRY 163

STRINGER, PHYLLIS 171
STROUD, DORINDA ANN 143
STUEART, JAMES 24
STURDIVANT, JOHN N. 143
STURDIVANT, ROBERT 171
SULLIVAN, DEBBIE 171
SULLIVAN, PAT 25
SWITZER, BILL 157

-T-

TANKSLEY, ANNETTE 171
TANKSLEY, WILLIE 163
TATE, JOHN 163
TATE, OSCAR 143
TAUNTON, ELTON 143
TAYLOR, BOBBIE 171
TAYLOR, CAROL 171
TAYLOR, CAROLYN 163
TAYLOR, PERRY 143
TEAGUE, ROGER 157
TEMPLE, JAMES 143
TERAI, MIKE 157
TERRELL, JACKIE 156
TERRELL, JOHNNY 143
TERRELL, BILLY 171
THARPE, LARRY 157
THARPE, SHARON 163
THOMAS, AUGUSTUS 157
THOMAS, BRETT 163
THOMAS, SHARLEEN 15
THOMAS, CYNTHIA 157
THOMAS, DEBBIE 171
THOMAS, GAIL 171
THOMAS, RHETT 163
THOMPSON, BRUCE 171
THOMPSON, DENNIS 144
THOMPSON, GARY 157
THOMPSON, LOIS 163
TOLFREE, CARL 144
TOLFREE, LESLIE 163
TIETS, PHILLIP 157
TONEY, ANN 164
TONEY, FRAN 164
TONEY, GORDON LEWIS 144
TOOMBS, ROBBIE 171
TOWNLEY, JACK 164
TOWNSEND, KATHERINE E. 144
TOWNSEND, MARCIA 164
TOWNSEND, TONY 158
TRAMMELL, MARK 157
TRAXLER, MARY 145
TROIS, CHARLES 164
TROTTER, DELORES DEE 145
TROTTER, ROSEMARY 171
TUCKER, HENRY 145
TUCKER, MYRTLE 164
TUCKER, PAM 171
TUCKER, PATRICIA ANN 145
TUCKER, RUBY 171
TUCKER, SYLVESTER 145
TUCKER, CURTIS 157
TOLBERT, DIANE 158
TURNAGE, RONALD 145
TURNER, CONNIE 157
TURNER, DIANE 158
TURNER, OMERA 158
TYLER, JOHN 171
TYSON, KENNY 146
TRANTHAM, RANDY 164

-V-

VASTINE, ALLIE RUTH 34
VASTINE, MARTHA 171
VIRNIG, SHEILA 171
VORHEASE, CARL 158
VORHEASE, GEORGE EMORY 146

-W-

WADE, BRENDA LOUISE 146
WADE, DELORA 164
WAFER, EDDIE 158
WALKER, HOMER 158
WALL, BRUCE MADISON 146
WALL, DICKIE 158
WALLING, ALAN 158
WALLING, BRIAN 171
WALSER, JOHNNY 164
WALTON, ROBERT BAIRD 146
WARD, CLIFFIE 171
WARD, SUSIE 164
WARE, RHONDA 158
WALSH, BEN 158
WALSH, HORTENSE 34
WALTER, JOHN 158
WARNER, RALPH 158
WARNER, WENDY 171
WARE, OCTAVIOUS B. 28
WARREN, CLEONIA 21
WASHINGTON, WANDA 171
WATSON, KIMBERLY 158
WATSON, ROBIN L. 30
WATT, CAROLYN 171
WATT, DICKIE 146
WATT, MARGIE 147
WATT, RODDIE 147
WATTS, ALFRED 171
WATTS, MARILYN 158
WATTS, SHIRLEY 171
WEATHERLY, LYNN 171
WEBB, BEVERLY 158
WEBB, CINDY 171
WEBB, DOROTHY 171
WEBB, ELBERT 171
WEBB, MAGGIE MARIE 147
WEST, PHYLLIS 171
WHALY, CARL 171
WHALY, HELEN 158
WHALY, RUBY JEWEL 147
WHEELER, JAMES KEN 148
WHEELER, BEVERLY 171
WHITE, AUSTIN 10
WHITE, BARNEY 164
WHITE, DAVID 171
WHITE, ESTHER 171
WHITE, JOCELYN KAY 148
WHITE, JOEY 164
WHITE, LORETTA 164
WHITE, MIKE 164
WHITE, RICHARD L. 148
WHITE, STEVE 164
WHITEHEAD, RAYLAND 158
WHITTINGTON, ROY-YETTA 171
WIGHTMAN, ED 172
WILCOX, GORDON 158
WILCOX, SAM 154
WILBURN, SUZANNE 158
WILLIAMS, BOB 172
WILLIAMS, DANA ELIZABETH 148
WILLIAMS, DIANE 158
WILLIAMS, GLENN DALE 158
WILLIAMS, IZOLA 148
WILLIAMS, JAMES 158
WILLIAMS, JAMES 164
WILLIAMS, PRESTON 158
WILLIAMS, OLLIE 172
WILLIAMS, RICKY 172
WILLIAMS, RICHARD 164
WILLIAMS, WALTER STEPHEN 148
WILLIAMS, OWEN 158
WILLIS, DEBRA ANN 158
WILLIS, HUGH 10
WILLIS, KATHERINE LEE 148
WILLIS, MARTHA 172
WILLIS, MELINDA 158
WIMBERLY, MEDWARD 164
WISHART, ROBERT 158
WOOD, HERBERT LLOYD 148
WOOD, PATTY 158
WOOD, ROBERT WAYNE 149
WOODS, CAROLYN 164
WOODS, MARY ANN 164
WREN, HERSHEL 164
WRIGHT, PHIL 164
WROTEN, GLENN MARTIN 149

-Y-

YATES, JOANN 158

-Z-

ZIMMERMAN, JAMES 28

Thank You, Mrs. Crawford

As this 30th edition of the Crossett High School TERMITE went to press, we the 1971 staff realized that we were part of an era in the history of CHS that was about to end: the person who published the first TERMITE in 1941 and every succeeding annual thereafter, would not be a part of the team after this school year.

Sincere appreciation is hard to express. For what can one say to a person who has dedicated 33 years of her life to Crossett High School, who has been willing to work long hours overtime, and who has always taken an interest in Crossett High School and its students? The 1971 TERMITE staff for itself and the 29 preceding staffs, extend our thanks and gratitude to Bernice Woodward Crawford.

Kathy Willis, editor
Christy Etheridge
Lisa Brayman
David Chambers
Dennis Maxwell

Hail, Crossett High School
Hats off to you
Ever you'll find us
Loyal and true.

Firm and undaunted
Ever we'll be . . .

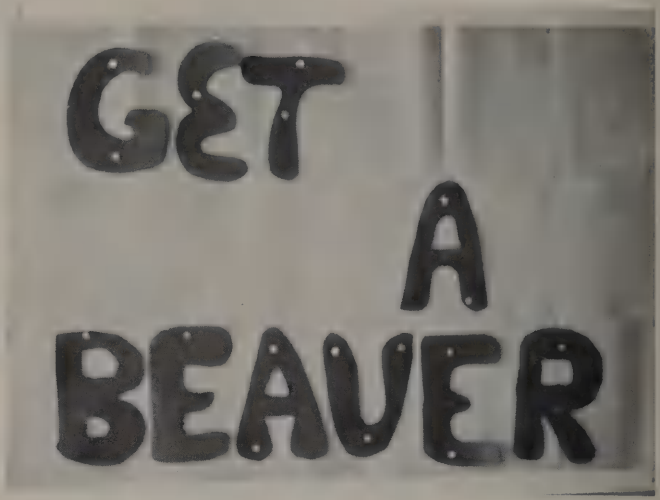

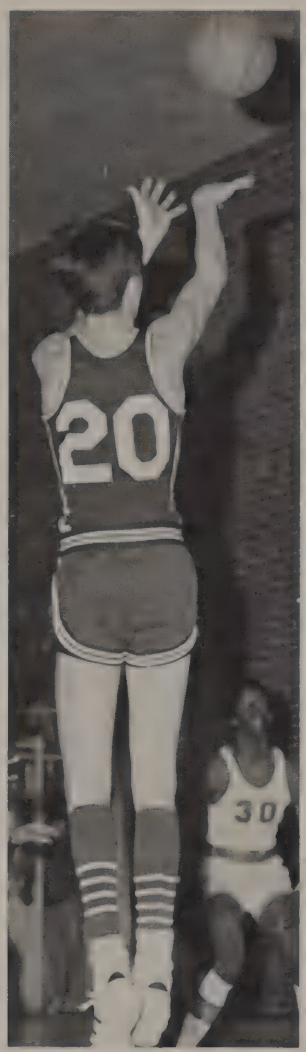

Our good-byes to our "Alma Mater '71" must now be said — We the seniors have reached the first level of adulthood which is symbolized by graduation . . . our formal high school education is at an end.

Through the pages of this book we will relive many times the days spent on the campus of our Alma Mater remembering: — the happy moments . . . the sad moments . . . the classroom scenes . . . studying for exams . . . facing reality of deadlines . . . sharing brief moments of glory . . . exciting football and basketball games and trips . . . the spirited bulletin board displays . . . chats with friends in the halls — this was life at CHS.

Now as we step into life we leave behind us fellow students who will also learn to appreciate the value of the opportunities and responsibilities that will be theirs to fulfill at CHS.

Hail to the school we love
Here's a toast to thee.

Autographs

Lynn,
It's been fun having you in French even though all you make are A's. I don't know how you do it. You're a great friend and I've enjoyed talking to you when French becomes a bore, especially with Mrs. White
Good luck in French III

Web

Lynn,
This has been a really great year, especially in Girl Scouts. You're a great girl even though you are smarter than me. Good luck in everything you do. I know you'll go far, you are too intelligent to fail. Best wishes to a very cute and sweet girl.
P.S. SENIORS '73

Karen
Rowland

Lynn,
I'm writing this essay to be different. It's been fun being in geometry & French with you. Good luck to a real nice, sweet kid! Best wishes to someone who deserves it. Maybe if you're lucky you'll be in my class next year.

Lucia

Autographs

Lynn,

I have to admit that you have to be one of the smartest in our class. I love to hear you give geometry and history answers.

Stay as smart and nice as you are and I might let you be in my room next year.

Mike H.

Dear Lynn,

Well we've made it through another year and now we only have two years left. Can you believe time goes by so fast?? It's been great knowing you all these years. You are real cute and sweet. Best of luck in the 9th years ahead. Be good, if you can.

Fran

Dear Lynn,

All the years we have been together have really been great. We have had a lot of fun. I am always going to remember all the times we stopped by Da's and had cookies and a coke. You are a very cute and sweet girl. Best of luck in the future.

Love
Kaila

Dear Lynn,

This year really started off with a yell for the Razorbacks when we all went to Little Rock to that game. We had so much fun! We've really lived it up as Sophomores and next year probably — Raking and Girl Scouts have made this year one to remember. You've always been a great friend and always will be. Even if our secret agent days are over — at least I hope they are!

Love,
Sharon

Lynn,
That was FUN how.
I'll never forget
Spastic I went.
Well, that wasn't
so great but we need
the money
That is funny — I'll
never forget how long I
laughed at ya'ls note
book. Really q-r-o-o-v-y
Kids.
Stay sweet even if
it does kill ya! (And it may)
(Just kidding.)
Loves
Susie

Remember when ya'll spent the
night with me & we had trouble
finding a parking place!

Dear Lynn,

I can't begin to tell you how much fun I've had this year doing all those kooky things with you. We've had a lot of troubles together, especially with boys. Maybe now we're growing up! I'll never forget going to Hot Springs, Little Rock, and Monroe (Grand Ole!) We had the best times. I hope that we can always be best friends and I hope you will always remember me.

Love,
Diana Ross

Lynn,

Hey! This year as sophomores has really been a blast! I'll never forget our "yard raking" days in G.S. (especially the Kennedy's!) Remember at the Beta Convention when you tried to go to sleep the first night? I don't ever see how you did it!! (with all those clackers around)

Oh, I forgot selling cookies in Hamburg! That was really a KILLER!

You're a real sweet girl a great friend to have. Best of luck in the future.

Luff ya!
Nancy

TAYLOR PUBLISHING COMPANY
"The World's Best Yearbooks Are Taylor-made"

Lynn,
I don't really know you that well, but I don't guess that matters, does it? Good luck in the future as whenever you need it.
Ruth Collins

Dear Lynn,

I don't know what I'd have done without your French book. I know it must have been aggravating, but you took it all real well. Sorry!
This year has really been crummy, but next year will be a blast. It was really fun watching night gallery at your house — and the seance. Harry Dowling, and Mary Jo in the river. That was really funny. You're a really cute wonderful person to know and be around, even if you are a Methodist. I'll be seeing ya, I guess.

Love,
Mary Anne

Lynn!
Boom
I love pretending that
it's some kind of
a good movie. I won't
me! Just wonder
up the music fun. Boy oh boy
Love, and future
Mary

Lynn,
I hate to write in your annual 'cause everyone's supposed to write something nice, & I hate to lie! Just kidding! You're really my best friend - glad I've got someone to talk to {since I've got so many boyfriends to talk about! HA!} I've had a really great time cuttin' up in class this year. I'm looking forward to next year so much — will be at big ole Senior High (I hope)! Well, I had something I was going to say... but the bell just rang so guess I'll go. Stay sweet!

Love,
Jody

Lynn,
Hi! Just want to say this year, especially Girl Scouts, has really been a blast being in Girl Scouts with you. Maybe next year we'll be able to be in some classes together. Maybe this summer we can play some golf together, O.K.? Gotta go, now so good luck - Love, Sandra

Lynn Hastings